





ALUMICONTE

COMPONENTES • PERFIS • PERSIANAS



ALUMICONTE

TEL. +55 (54)3447-4000

RUA CONDE DE PORTO ALEGRE, 1000 - CENTRO

CEP 95334-000 - VILA FLORES/RS - WWW.ALUMICONTE.COM.BR

4ª EDIÇÃO • 2021 • REVISÃO 02

Você encontra a versão atualizada deste catálogo em nosso site,

www.alumicone.com.br

GRANDE COMO AS MINHAS IDEIAS

São
mais de:

30 anos
de experiência no setor

4.500
itens

18.000m²
de área fabril

RESPEITO AO MEIO AMBIENTE

Nos preocupamos com o meio ambiente e, entre nossos princípios básicos, está o gerenciamento ambiental.

A empresa propõe-se, como um dos principais requisitos, o atendimento às diretrizes e os compromissos ambientais gerados nas esferas municipal, estadual e federal. Neste aspecto, implantou em 1999 uma estação de tratamento de efluentes líquidos industriais com área construída de 600m², além de:

1. Priorizar a redução na geração de resíduos.
2. Implantar técnicas de tratamento e disposição com baixo consumo de energia e espaço físico.
3. Sempre que possível optar pelo reúso e/ou pela reciclagem.
4. Operar o processo produtivo maximizando as tecnologias limpas.
5. Gerenciar os resíduos, preservando assim, a qualidade ambiental e socioeconômica da comunidade na qual estamos inseridos.

COMPROMISSO TOTAL COM A QUALIDADE

São premissas básicas da **Alumicone**: atuar na melhoria contínua de nossos produtos e processos, seguindo normas nacionais e internacionais (ABNT - Associação Brasileira de Normas Técnicas, ISO 9001:2015 e ISO 14001:2015) sempre que aplicáveis, visando o atendimento das necessidades e expectativas dos nossos clientes e partes interessadas, além de estimular, motivar e capacitar os colaboradores a participarem e se comprometerem com os **Programas de Qualidade** em todos os níveis do processo, garantindo assim, produtos com alto padrão de qualidade e a satisfação dos clientes.



ALUMICONTE



saiba mais sobre

EXTRUSÃO DE ALUMÍNIO

A extrusão é um processo de produção de componentes mecânicos de forma semicontínua, no qual o alumínio é forçado através de uma matriz, adquirindo assim a forma predeterminada de acordo com a necessidade. Perfis de alumínio são utilizados nos ramos de construção civil, indústria naval, aeroespacial, automobilística e moveleira.

Na **Alumiconte**, contamos com 3 grandes extrusoras de alumínio, com capacidade produtiva mensal de mais de 500.000kg, voltados a atender a construção civil, setor moveleiro e industrial.

CONSTRUÇÃO CIVIL

Perfis voltados para a produção de esquadrias, oferecemos ampla gama de produtos, atendendo de forma eficiente às necessidades do serralheiro, entregando alto padrão estético, de qualidade e funcionalidade.

INDÚSTRIA MOVELEIRA

Em nosso portfólio de itens voltados para indústria moveleira, você encontra mais de 600 produtos em linha, que atendem a inúmeras formas e aplicações.

PERFIS PERSONALIZADOS

Dispomos de setor de engenharia focado na busca pela solução ideal para cada projeto, produzindo Perfis personalizados, de acordo com o design e necessidade do cliente.

ANODIZAÇÃO

Anodização é o processo de criar uma camada de óxido sobre a superfície do alumínio por meio da imersão em um banho eletrolítico, no qual o metal a anodizar é ligado ao polo positivo de uma fonte de eletricidade. Isso evita a oxidação natural do alumínio mantendo seu aspecto de novo durante muitos anos.

Contamos com mais de duas décadas de experiência na anodização de produtos, o que contribui para a alta qualidade constante.

PINTURA ELETROSTÁTICA

A pintura eletrostática a pó é um processo de pintura que tem como finalidade o revestimento do alumínio com uma película de polímero termo-endurecível, aplicado na superfície através de atração eletrostática e submetido a um processo de cura em alta temperatura por um determinado tempo.

PERFIL PUXADOR DE ENCAIXE

18 mm

CÓDIGO	P.	CÓDIGO	P.	CÓDIGO	P.	CÓDIGO	P.	CÓDIGO	P.
DES-009	10	DES-153	16	DES-305	18	DES-622	21	DES-1069	14
DES-022	20	DES-173	15	DES-314	19	DES-623	22	DES-1272	21
DES-074	10	DES-192	20	DES-332	21	DES-878	17	DES-1273	22
DES-085	13	DES-197	13	DES-337	19	DES-883	23	DES-1400	12
DES-089	11	DES-201	13	DES-354	15	DES-885	22	DES-1404	17
DES-094	20	DES-202	11	DES-364	16	DES-923	15	DES-1432	17
DES-102	12	DES-212	11	DES-385	12	DES-931	13	DES-1465	23
DES-108	18	DES-223	20	DES-394	23	DES-949	14	DES-1696	22
DES-132	18	DES-224	17	DES-404	16	DES-960	10		
DES-135	23	DES-264	10	DES-604	16	DES-999	14		
DES-136	21	DES-266	19	DES-611	19	DES-1063	14		
DES-142	18	DES-275	11	DES-620	12	DES-1068	15		

PERFIL PUXADOR DE ENCAIXE

15 mm

CÓDIGO	P.	CÓDIGO	P.	CÓDIGO	P.	CÓDIGO	P.	CÓDIGO	P.
DES-154	26	DES-222	28	DES-312	27	DES-933	31	DES-1322	30
DES-162	28	DES-234	28	DES-339	25	DES-970	26	DES-1401	27
DES-194	28	DES-238	30	DES-345	29	DES-1011	29	DES-1405	31
DES-213	25	DES-265	30	DES-355	29	DES-1062	27	DES-1431	31
DES-214	25	DES-270	25	DES-363	29	DES-1077	27		
DES-221	30	DES-284	26	DES-621	26	DES-1078	27		

PERFIL PUXADOR

CÓDIGO	P.	CÓDIGO	P.	CÓDIGO	P.	CÓDIGO	P.	CÓDIGO	P.
DES-043	32	DES-159	40	DES-519	32	DES-909	37	DES-1324	39
DES-046	40	DES-175	42	DES-680	43	DES-976	44	DES-1329	37
DES-063	40	DES-203	37	DES-695	35	DES-993	38	DES-1332	37
DES-064	40	DES-216	42	DES-826	43	DES-1013	39	DES-1420	33
DES-088	41	DES-232	44	DES-833	35	DES-1091	34	DES-1421	33
DES-090	42	DES-239	32	DES-842	35	DES-1251	34	DES-1423	41
DES-112	34	DES-296	36	DES-872	43	DES-1252	34	DES-1613	32
DES-144	35	DES-331	42	DES-879	43	DES-1278	38	DES-1614	33
DES-145	36	DES-347	41	DES-881	41	DES-1280	34	DES-1615	33
DES-148	38	DES-353	44	DES-901	39	DES-1299	39		
DES-149	38	DES-395	36	DES-908	36	DES-1319	37		

PERFIL QUADRO DE VIDRO

CÓDIGO	P.	CÓDIGO	P.	CÓDIGO	P.	CÓDIGO	P.	CÓDIGO	P.
DES-001	46	DES-019	55	DES-147	57	DES-530	50	DES-1042	61
DES-002	46	DES-060	54	DES-178	55	DES-550	50	DES-1060	51
DES-007	46	DES-062	47	DES-198	48	DES-691	50	DES-1073	58
DES-008	46	DES-073	56	DES-226	57	DES-832	47	DES-1093	61
DES-010	47	DES-084	48	DES-233	48	DES-875	50	DES-1226	60
DES-014	47	DES-128	57	DES-297	49	DES-902	51	DES-1250	51
DES-015	56	DES-129	54	DES-300	55	DES-912	61	DES-1264	52
DES-016	54	DES-130	54	DES-311	49	DES-929	51	DES-1279	58
DES-017	56	DES-131	57	DES-318	49	DES-951	58	DES-1291	55
DES-018	56	DES-133	48	DES-523	49	DES-953	58	DES-1300	59

DES-1301	59	DES-1328	53	DES-1414	59	DES-1490	53	DES-1612	53
DES-1321	60	DES-1402	52	DES-1451	59	DES-1492	60		
DES-1326	52	DES-1407	60	DES-1452	52	DES-1609	53		

PERFIL QUADRO DE VIDRO COM PUXADOR

CÓDIGO	P.	CÓDIGO	P.	CÓDIGO	P.	CÓDIGO	P.	CÓDIGO	P.
DES-011	68	DES-227	71	DES-692	66	DES-1061	63	DES-1408	72
DES-012	67	DES-279	69	DES-730	62	DES-1074	72	DES-1419	65
DES-026	68	DES-282	63	DES-877	66	DES-1094	70	DES-1489	66
DES-076	65	DES-301	70	DES-897	67	DES-1225	71	DES-1491	72
DES-078	69	DES-313	66	DES-930	64	DES-1227	71	DES-1610	65
DES-158	65	DES-320	67	DES-940	67	DES-1228	72	DES-1697	72
DES-187	69	DES-362	70	DES-950	64	DES-1265	68		
DES-193	69	DES-370	62	DES-1012	68	DES-1268	64		
DES-204	62	DES-551	62	DES-1014	64	DES-1271	72		
DES-225	71	DES-690	63	DES-1043	70	DES-1403	63		

TRAVESSA QUADRO DE VIDRO

CÓDIGO	P.	CÓDIGO	P.	CÓDIGO	P.	CÓDIGO	P.
DES-077	74	DES-856	75	DES-1016	75	DES-1075	74
DES-168	73	DES-868	75	DES-1017	74	DES-1297	74
DES-247	73	DES-952	73	DES-1044	75	DES-1453	73

PERFIL TRILHO DE CORRER

CÓDIGO	P.	CÓDIGO	P.	CÓDIGO	P.	CÓDIGO	P.	CÓDIGO	P.
DES-032	83	DES-156	83	DES-287	84	DES-593	80	DES-944	81
DES-035	81	DES-167	79	DES-340	84	DES-594	80	DES-980	82
DES-036	78	DES-169	85	DES-379	84	DES-595	80	DES-992	82
DES-037	78	DES-200	78	DES-380	81	DES-601	86	DES-1274	87
DES-038	82	DES-261	79	DES-390	83	DES-813	86	DES-1698	81
DES-039	79	DES-262	79	DES-480	85	DES-844	86		
DES-044	78	DES-269	83	DES-511	85	DES-886	80		
DES-050A	84	DES-273	82	DES-524	85	DES-906	86		

PERFIL TRILHO DE CORRER

CÓDIGO	P.	CÓDIGO	P.	CÓDIGO	P.	CÓDIGO	P.	CÓDIGO	P.
DES-041	88	DES-058	92	DES-294	89	DES-603	91	DES-907	92
DES-042	89	DES-113	89	DES-309	90	DES-820	90	DES-1275	92
DES-049	92	DES-155	88	DES-315	88	DES-824	92	DES-1284	90
DES-051	91	DES-188	90	DES-344	91	DES-836	92		
DES-055	88	DES-228	91	DES-512	89	DES-843	92		

PERFIL TESTEIRA

CÓDIGO	P.	CÓDIGO	P.	CÓDIGO	P.	CÓDIGO	P.	CÓDIGO	P.
DES-143	94	DES-205	96	DES-248	94	DES-293	96	DES-884	96
DES-150	96	DES-240	96	DES-249	95	DES-693	94	DES-1620	95
DES-165	95	DES-241	96	DES-292	94	DES-694	95		

PERFIL MONTANTE PUXADOR

CÓDIGO	P.	CÓDIGO	P.	CÓDIGO	P.	CÓDIGO	P.	CÓDIGO	P.
DES-104	97	DES-258	100	DES-291	98	DES-810	99	DES-846	100
DES-121	98	DES-259	98	DES-307	97	DES-812	100	DES-874	100
DES-127	97	DES-260	100	DES-334	98	DES-819	99		
DES-257	100	DES-290	97	DES-675	99	DES-822	99		

PERFIL PARA DIVISÓRIAS

CÓDIGO	P.	CÓDIGO	P.	CÓDIGO	P.	CÓDIGO	P.	CÓDIGO	P.
DES-302	101	DES-596	101	DES-599	101	DES-1293	102	DES-1483	103
DES-303	101	DES-597	102	DES-600	102	DES-1481	103		
DES-304	101	DES-598	103	DES-799	102	DES-1482	103		

PERFIL VITRINE

CÓDIGO	P.	CÓDIGO	P.	CÓDIGO	P.	CÓDIGO	P.	CÓDIGO	P.
DES-075	104	DES-400	105	DES-674	107	DES-932	105	DES-1412	106
DES-335	104	DES-671	107	DES-740	107	DES-987	105	DES-1413	106
DES-336	104	DES-672	107	DES-741	107	DES-988	106	DES-1445	106
DES-366	104	DES-673	107	DES-894	105	DES-1289	106		

PERFIS DIVERSOS

CÓDIGO	P.	CÓDIGO	P.	CÓDIGO	P.	CÓDIGO	P.	CÓDIGO	P.
ALU-043	125	DES-100	110	DES-602	123	DES-1254	135	DES-1458	126
ALU-044	126	DES-140	119	DES-615	128	DES-1255	135	DES-1477	131
BXT-482	121	DES-151	125	DES-616	128	DES-1270	130	DES-1478	131
BXT-483	121	DES-157	109	DES-666	128	DES-1276	112	DES-1479	131
BXT-484	121	DES-161	109	DES-670	129	DES-1277	111	DES-1480	132
BXT-485	122	DES-163	110	DES-677	124	DES-1281	130	DES-1487	132
BXT-496	124	DES-171	127	DES-678	124	DES-1290	130	DES-1488	132
BXT-497	116	DES-181	111	DES-742	120	DES-1294	117	DES-1510	118
BXT-498	126	DES-229	127	DES-841	129	DES-1295	117	DES-1511	110
BXT-499	116	DES-243	125	DES-851	112	DES-1298	114	DES-1512	118
BXT-500	116	DES-244	125	DES-852	112	DES-1302	118	DES-1513	118
DES-027D6	126	DES-246	128	DES-873	120	DES-1303	114	DES-1514	119
DES-052	109	DES-255	122	DES-880	135	DES-1304	114	DES-1515	133
DES-079	112	DES-256	122	DES-888	129	DES-1407	130	DES-1516	133
DES-083	127	DES-267	120	DES-998	123	DES-1409	132	DES-1517	134
DES-086	119	DES-271	110	DES-1009	121	DES-1410	133	DES-1518	134
DES-087	119	DES-289	115	DES-1026	123	DES-1411	133	DES-1519	134
DES-093	127	DES-319	120	DES-1040	123	DES-1443	114	DES-1721	117
DES-097	115	DES-342	115	DES-1083	129	DES-1444	115	DES-1722	117
DES-098	111	DES-386	122	DES-1104	124	DES-1455	116		
DES-099	111	DES-387	109	DES-1253	134	DES-1457	131		

PERFIL ESQUADRIA DE MADEIRA

CÓDIGO	P.	CÓDIGO	P.	CÓDIGO	P.	CÓDIGO	P.	CÓDIGO	P.
DES-006	137	DES-029	139	DES-034	138	DES-164	138	DES-876	139
DES-027	137	DES-031	139	DES-040	139	DES-166	139		
DES-028	137	DES-033	138	DES-059	137	DES-242	138		

CÓDIGO	P.	CÓDIGO	P.	CÓDIGO	P.	CÓDIGO	P.	CÓDIGO	P.
ALU-043	125	DES-058	92	DES-153	16	DES-240	96	DES-319	120
ALU-044	126	DES-059	137	DES-154	26	DES-241	96	DES-320	67
BXT-482	121	DES-060	54	DES-155	88	DES-242	138	DES-331	42
BXT-483	121	DES-062	47	DES-156	83	DES-243	125	DES-332	21
BXT-484	121	DES-063	40	DES-157	109	DES-244	125	DES-334	98
BXT-485	122	DES-064	40	DES-158	65	DES-246	128	DES-335	104
BXT-496	124	DES-073	56	DES-159	40	DES-247	73	DES-336	104
BXT-497	116	DES-074	10	DES-161	109	DES-248	94	DES-337	19
BXT-498	126	DES-075	104	DES-162	28	DES-249	95	DES-339	25
BXT-499	116	DES-076	65	DES-163	110	DES-255	122	DES-340	84
BXT-500	116	DES-077	74	DES-164	138	DES-256	122	DES-342	115
DES-001	46	DES-078	69	DES-165	95	DES-257	100	DES-344	91
DES-002	46	DES-079	112	DES-166	139	DES-258	100	DES-345	29
DES-006	137	DES-083	127	DES-167	79	DES-259	98	DES-347	41
DES-007	46	DES-084	48	DES-168	73	DES-260	100	DES-353	44
DES-008	46	DES-085	13	DES-169	85	DES-261	79	DES-354	15
DES-009	10	DES-086	119	DES-171	127	DES-262	79	DES-355	29
DES-010	47	DES-087	119	DES-173	15	DES-264	10	DES-362	70
DES-011	68	DES-088	41	DES-175	42	DES-265	30	DES-363	29
DES-012	67	DES-089	11	DES-178	55	DES-266	19	DES-364	16
DES-014	47	DES-090	42	DES-181	111	DES-267	120	DES-366	104
DES-015	56	DES-093	127	DES-187	69	DES-269	83	DES-370	62
DES-016	54	DES-094	20	DES-188	90	DES-270	25	DES-379	84
DES-017	56	DES-097	115	DES-192	20	DES-271	110	DES-380	81
DES-018	56	DES-098	111	DES-193	69	DES-273	82	DES-385	12
DES-019	55	DES-099	111	DES-194	28	DES-275	11	DES-386	122
DES-022	20	DES-100	110	DES-197	13	DES-279	69	DES-387	109
DES-026	68	DES-102	12	DES-198	48	DES-282	63	DES-390	83
DES-027	137	DES-104	97	DES-200	78	DES-284	26	DES-394	23
DES-027D6	126	DES-108	18	DES-201	13	DES-287	84	DES-395	36
DES-028	137	DES-112	34	DES-202	11	DES-289	115	DES-400	105
DES-029	139	DES-113	89	DES-203	37	DES-290	97	DES-404	16
DES-031	139	DES-121	98	DES-204	62	DES-291	98	DES-480	85
DES-032	83	DES-127	97	DES-205	96	DES-292	94	DES-511	85
DES-033	138	DES-128	57	DES-212	11	DES-293	96	DES-512	89
DES-034	138	DES-129	54	DES-213	25	DES-294	89	DES-519	32
DES-035	81	DES-130	54	DES-214	25	DES-296	36	DES-523	49
DES-036	78	DES-131	57	DES-216	42	DES-297	49	DES-524	85
DES-037	78	DES-132	18	DES-221	30	DES-300	55	DES-530	50
DES-038	82	DES-133	48	DES-222	28	DES-301	70	DES-550	50
DES-039	79	DES-135	23	DES-223	20	DES-302	101	DES-551	62
DES-040	139	DES-136	21	DES-224	17	DES-303	101	DES-593	80
DES-041	88	DES-140	119	DES-225	71	DES-304	101	DES-594	80
DES-042	89	DES-142	18	DES-226	57	DES-305	18	DES-595	80
DES-043	32	DES-143	94	DES-227	71	DES-307	97	DES-596	101
DES-044	78	DES-144	35	DES-228	91	DES-309	90	DES-597	102
DES-046	40	DES-145	36	DES-229	127	DES-311	49	DES-598	103
DES-049	92	DES-147	57	DES-232	44	DES-312	27	DES-599	101
DES-050A	84	DES-148	38	DES-233	48	DES-313	66	DES-600	102
DES-051	91	DES-149	38	DES-234	28	DES-314	19	DES-601	86
DES-052	109	DES-150	96	DES-238	30	DES-315	88	DES-602	123
DES-055	88	DES-151	125	DES-239	32	DES-318	49	DES-603	91

CÓDIGO	P.	CÓDIGO	P.	CÓDIGO	P.	CÓDIGO	P.	CÓDIGO	P.
DES-599	101	DES-846	100	DES-993	38	DES-1275	92	DES-1431	31
DES-600	102	DES-851	112	DES-998	123	DES-1276	112	DES-1432	17
DES-601	86	DES-852	112	DES-999	14	DES-1277	111	DES-1443	114
DES-602	123	DES-856	75	DES-1009	121	DES-1278	38	DES-1444	115
DES-603	91	DES-868	75	DES-1011	29	DES-1279	58	DES-1445	106
DES-604	16	DES-872	43	DES-1012	68	DES-1280	34	DES-1451	59
DES-611	19	DES-873	120	DES-1013	39	DES-1281	130	DES-1452	52
DES-615	128	DES-874	100	DES-1014	64	DES-1284	90	DES-1453	73
DES-616	128	DES-875	50	DES-1016	75	DES-1289	106	DES-1455	116
DES-620	12	DES-876	139	DES-1017	74	DES-1290	130	DES-1457	131
DES-621	26	DES-877	66	DES-1026	123	DES-1291	55	DES-1458	126
DES-622	21	DES-878	17	DES-1040	123	DES-1293	102	DES-1465	23
DES-623	22	DES-879	43	DES-1042	61	DES-1294	117	DES-1477	131
DES-666	128	DES-880	135	DES-1043	70	DES-1295	117	DES-1478	131
DES-670	129	DES-881	41	DES-1044	75	DES-1297	74	DES-1479	131
DES-671	107	DES-883	23	DES-1060	51	DES-1298	114	DES-1480	132
DES-672	107	DES-884	96	DES-1061	63	DES-1299	39	DES-1481	103
DES-673	107	DES-885	22	DES-1062	27	DES-1300	59	DES-1482	103
DES-674	107	DES-886	80	DES-1063	14	DES-1301	59	DES-1483	103
DES-675	99	DES-888	129	DES-1068	15	DES-1302	118	DES-1487	132
DES-677	124	DES-894	105	DES-1069	14	DES-1303	114	DES-1488	132
DES-678	124	DES-897	67	DES-1073	58	DES-1304	114	DES-1489	66
DES-680	43	DES-901	39	DES-1074	72	DES-1319	37	DES-1490	53
DES-690	63	DES-902	51	DES-1075	74	DES-1321	60	DES-1491	72
DES-691	50	DES-906	86	DES-1077	27	DES-1322	30	DES-1492	60
DES-692	66	DES-907	92	DES-1078	27	DES-1324	39	DES-1510	118
DES-693	94	DES-908	36	DES-1083	129	DES-1326	52	DES-1511	110
DES-694	95	DES-909	37	DES-1091	34	DES-1328	53	DES-1512	118
DES-695	35	DES-912	61	DES-1093	61	DES-1329	37	DES-1513	118
DES-730	62	DES-923	15	DES-1094	70	DES-1332	37	DES-1514	119
DES-740	107	DES-929	51	DES-1104	124	DES-1400	12	DES-1515	133
DES-741	107	DES-930	64	DES-1225	71	DES-1401	27	DES-1516	133
DES-742	120	DES-931	13	DES-1226	60	DES-1402	52	DES-1517	134
DES-799	102	DES-932	105	DES-1227	71	DES-1403	63	DES-1518	134
DES-810	99	DES-933	31	DES-1228	72	DES-1404	17	DES-1519	134
DES-812	100	DES-940	67	DES-1250	51	DES-1405	31	DES-1609	53
DES-813	86	DES-944	81	DES-1251	34	DES-1407	130	DES-1610	65
DES-819	99	DES-949	14	DES-1252	34	DES-1407	60	DES-1612	53
DES-820	90	DES-950	64	DES-1253	134	DES-1408	72	DES-1613	32
DES-822	99	DES-951	58	DES-1254	135	DES-1409	132	DES-1614	33
DES-824	92	DES-952	73	DES-1255	135	DES-1410	133	DES-1615	33
DES-826	43	DES-953	58	DES-1264	52	DES-1411	133	DES-1620	95
DES-832	47	DES-960	10	DES-1265	68	DES-1412	106	DES-1696	22
DES-833	35	DES-970	26	DES-1268	64	DES-1413	106	DES-1697	72
DES-836	92	DES-976	44	DES-1270	130	DES-1414	59	DES-1698	81
DES-841	129	DES-980	82	DES-1271	72	DES-1419	65	DES-1721	117
DES-842	35	DES-987	105	DES-1272	21	DES-1420	33	DES-1722	117
DES-843	92	DES-988	106	DES-1273	22	DES-1421	33		
DES-844	86	DES-992	82	DES-1274	87	DES-1423	41		

PERFIL PUXADOR DE ENCAIXE

Com função de puxador, são voltados para aplicação em portas, gavetas e demais peças que contam com o movimento de abrir/fechar.

ACABAMENTOS & CORES

Natural

Anodizado

Fosco | Bronze 1001 | 1002 | 1003 | Preto

Jateado e Anodizado

Fosco | Bronze 1001 | 1002 | 1003 | Preto

Escovado e Anodizado

Inox | Preto

Pintura Eletrostática

DES-009

PUXADOR ENCAIXE - MDF 18 mm
0,336 Kg/m

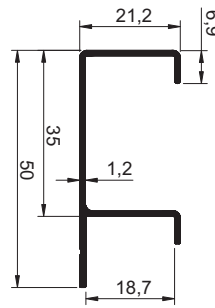

DES-264

PUXADOR ENCAIXE - MDF 18mm
0,367Kg/m

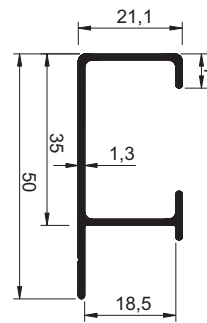

DES-960

PUXADOR ENCAIXE - MDF 18mm
0,319 Kg/m

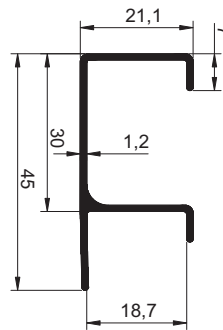

DES-074

PUXADOR ENCAIXE - MDF 18 mm
0,446 Kg/m

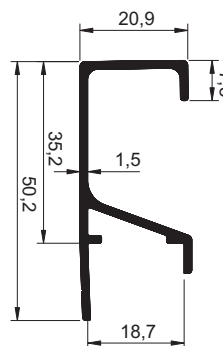

A ALUMICONTE reserva-se o direito de fazer modificações em qualquer informação escrita neste catálogo sem aviso prévio. Os desenhos aqui contidos possuem medidas teóricas de massa e tolerâncias dimensionais de acordo com a ABNT NBR-8116, podendo haver variações dessas informações no produto final.

DES-202

PUXADOR ENCAIXE - MDF 18mm

0,517 Kg/m

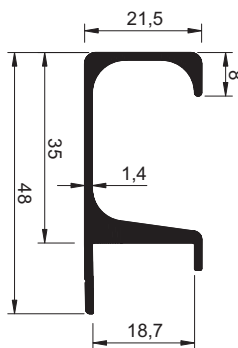

DES-212

PUXADOR ENCAIXE - MDF 18 mm

0,432 Kg/m

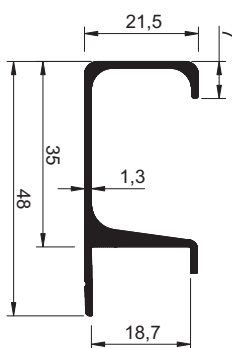

DES-275

PUXADOR ENCAIXE - MDF 18mm

0,456 Kg/m

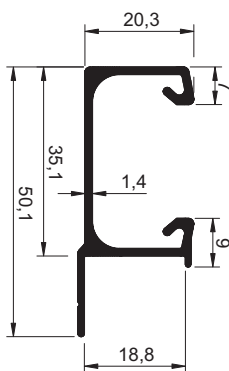

PONTEIRAS COMPATÍVEIS

BRANCO | BRONZE | CROMO
FOSCO | INOX | PRETO

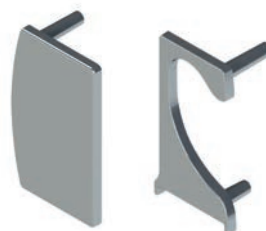

DES-089

PUXADOR ENCAIXE - MDF 18mm

0,461 Kg/m

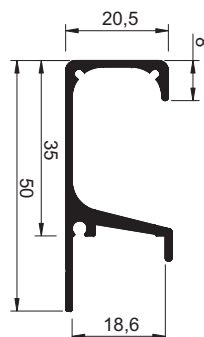

DES-385

PUXADOR ENCAIXE - MDF 18 mm

0,469 Kg/m

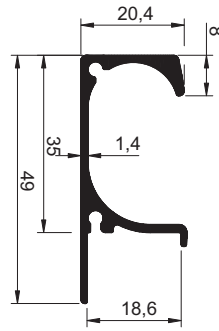

PONTEIRA COMPATÍVEL

BRANCO | BRONZE | CROMO
FOSCO | INOX | PRETO



DES-620

PUXADOR ENCAIXE - MDF 18 mm

0,461 Kg/m

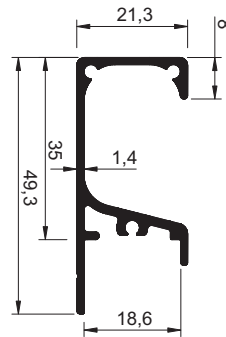

PONTEIRAS COMPATÍVEIS

BRANCO | BRONZE | CROMO
FOSCO | INOX | PRETO

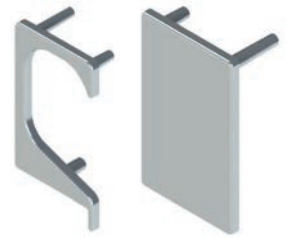

DES-102

PUXADOR ENCAIXE - 18 mm

0,456 Kg/m

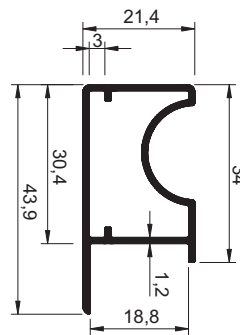
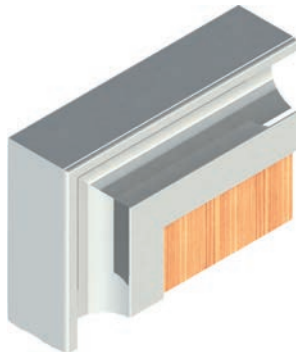

DES-1400

PUXADOR ENCAIXE - MDF 18mm

0,386 Kg/m

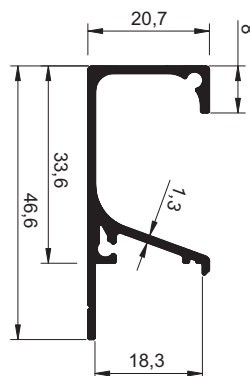

PONTEIRA COMPATÍVEL

PRETO | BRANCO | CROMO
BRONZE | FOSCO | INOX



DES-197

PUXADOR ENCAIXE - MDF 18mm

0,431 Kg/m

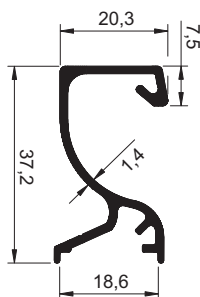

PONTEIRAS COMPATÍVEIS

BRANCO | BRONZE | CROMO
FOSCO | INOX | PRETO

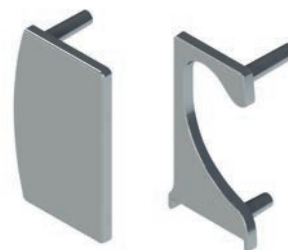

DES-085

PUXADOR ENCAIXE - MDF 18mm

0,329 Kg/m

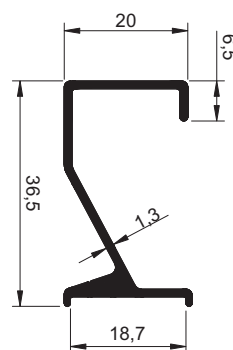

DES-201

PUXADOR ENCAIXE - MDF 18mm

0,456 Kg/m

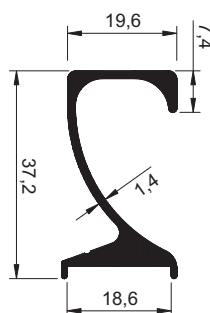

DES-931

PUXADOR ENCAIXE - MDF 18mm

0,581 Kg/m

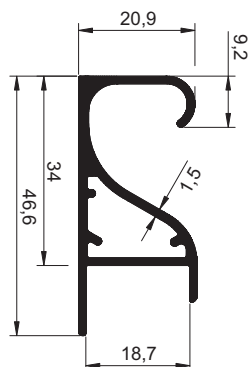

DES-949

PUXADOR ENCAIXE - MDF 18 mm
0,469 Kg/m

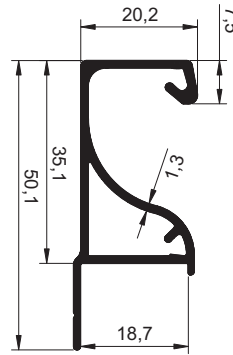

DES-999

PUXADOR ENCAIXE - MDF 18mm
0,433 Kg/m

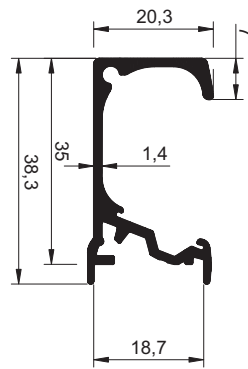

PONTEIRA COMPATÍVEL

BRANCO | BRONZE | CROMO
FOSCO | INOX | PRETO



DES-1063

PUXADOR ENCAIXE - MDF 18 mm
0,462 Kg/m

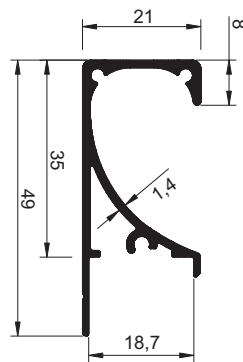

PONTEIRAS COMPATÍVEIS

BRANCO | BRONZE | CROMO
FOSCO | INOX | PRETO

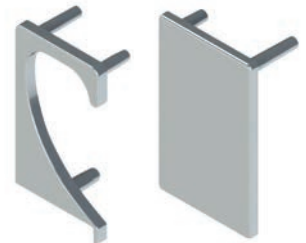

DES-1069

BASE CLICK PERFIL ENCAIXE DES-1068
0,121 Kg/m

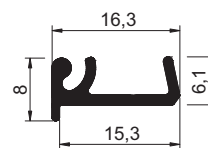

DES-1068

PUXADOR ENCAIXE - MDF 18mm

0,386 Kg/m

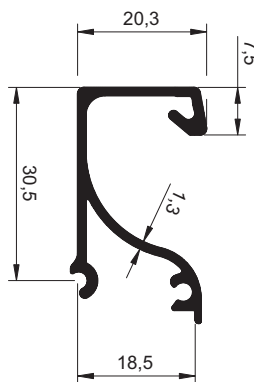

DES-923

PUXADOR ENCAIXE

0,259 Kg/m

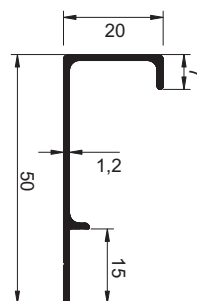

DES-173

PUXADOR ENCAIXE - MDF 18mm

0,437 Kg/m

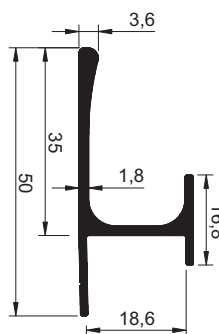

DES-354

PUXADOR ENCAIXE - MDF 18mm

0,252 Kg/m

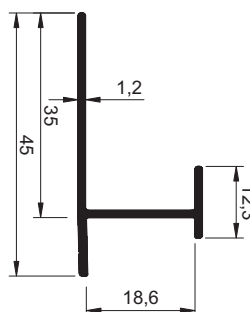

DES-404

PUXADOR ENCAIXE - MDF 18mm

0,327 Kg/m

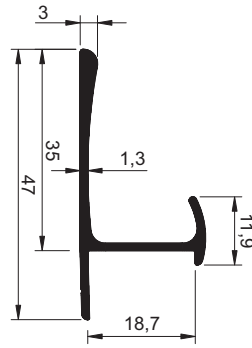

DES-153

PUXADOR ENCAIXE - MDF 18mm

0,315 Kg/m

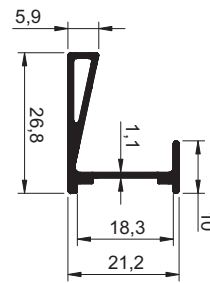

DES-364

PUXADOR ENCAIXE - MDF 18mm

0,301 Kg/m

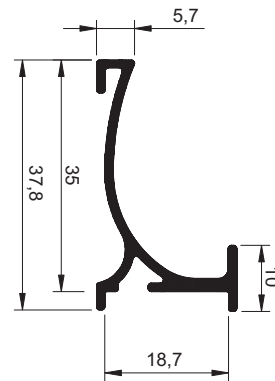

DES-604

PUXADOR ENCAIXE - MDF 18mm

0,383 Kg/m

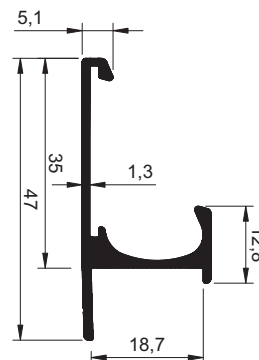

DES-224

PUXADOR ENCAIXE 45° - MDF 18mm
0,378 Kg/m

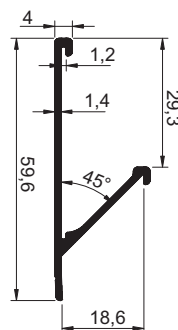

DES-1404

PUXADOR ENCAIXE 45° - MDF 18 mm
0,379 Kg/m

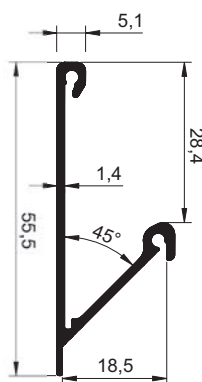

DES-1432

PUXADOR ENCAIXE 45° - MDF 18 mm
0,428 Kg/m

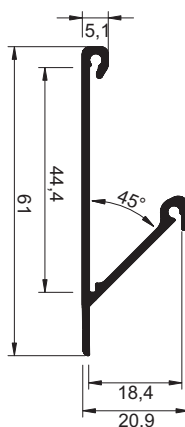

PONTEIRAS COMPATÍVEIS
BRANCO | BRONZE | CROMO
FOSCO | INOX | PRETO



DES-878

PUXADOR ENCAIXE 45° - MDF 18mm
0,353 Kg/m

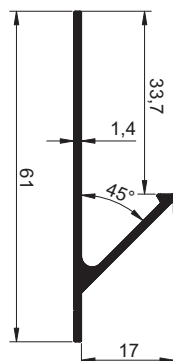

DES-305

PUXADOR ENCAIXE - 30° - MDF 18mm
0,508 Kg/m

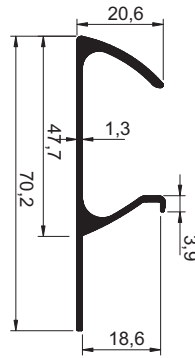

DES-108

PUXADOR ENCAIXE - MDF 18mm C/ ESPIGA
0,500 Kg/m

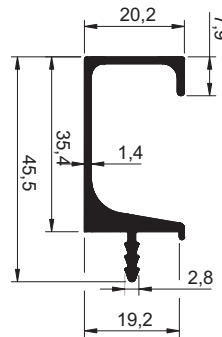

DES-132

PUXADOR ENCAIXE - MDF 18mm C/ ESPIGA
0,439 Kg/m

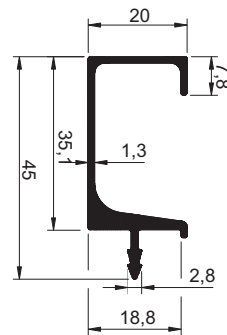

DES-142

PUXADOR ENCAIXE - MDF 18mm C/ ESPIGA
0,497 Kg/m

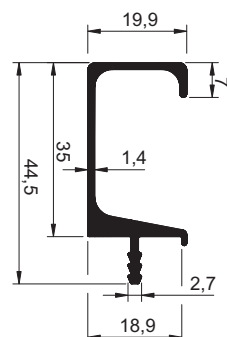

A ALUMICONTE reserva-se o direito de fazer modificações em qualquer informação escrita neste catálogo sem aviso prévio. Os desenhos aqui contidos possuem medidas teóricas de massa e tolerâncias dimensionais de acordo com a ABNT NBR-8116, podendo haver variações dessas informações no produto final.

DES-314

PUXADOR ENCAIXE - MDF 18mm C/ ESPIGA

0,476 Kg/m

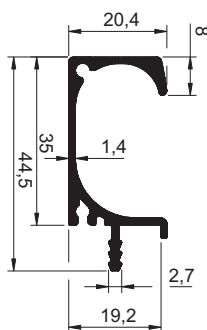

PONTEIRA COMPATÍVEL

BRANCO | BRONZE | CROMO

FOSCO | INOX | PRETO



DES-337

PUXADOR ENCAIXE - 18mm C/ ESPIGA

0,502 Kg/m

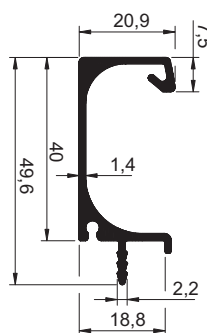

DES-611

PUXADOR ENCAIXE - MDF 18mm C/ ESPIGA

0,437 Kg/m

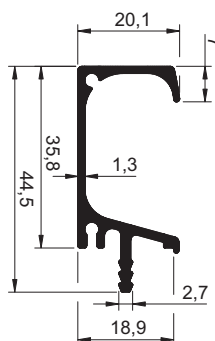

PONTEIRA COMPATÍVEL

BRANCO | BRONZE | CROMO

FOSCO | INOX | PRETO



DES-266

PUXADOR ENCAIXE - MDF 18 mm C/ ESPIGA

0,390 Kg/m

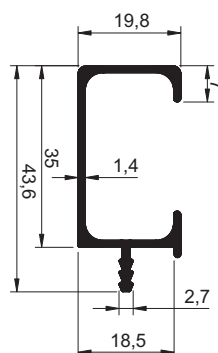

DES-022

PUXADOR ENCAIXE - MDF 18 mm C/ ESPIGA

0,438 Kg/m

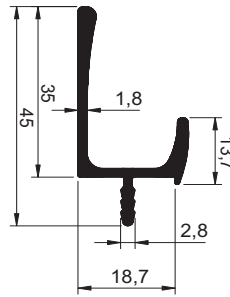

DES-223

PUXADOR ENCAIXE - MDF 18mm C/ ESPIGA

0,507 Kg/m

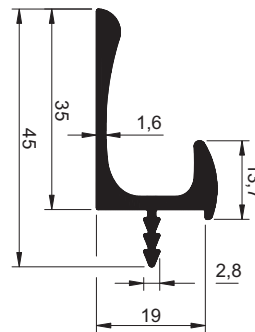

DES-192

PUXADOR ENCAIXE - 30° - MDF 18 mm C/ ESPIGA

0,403 Kg/m

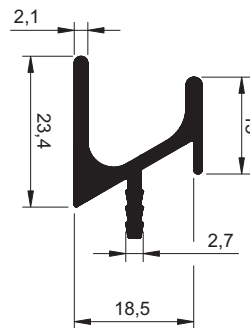

DES-094

PUXADOR ENCAIXE 30° - MDF 18mm C/ ESPIGA

0,392 Kg/m

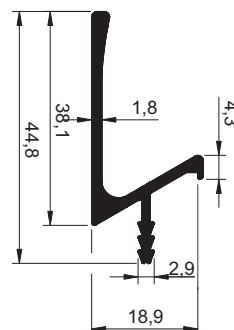

A ALUMICONTE reserva-se o direito de fazer modificações em qualquer informação escrita neste catálogo sem aviso prévio. Os desenhos aqui contidos possuem medidas teóricas de massa e tolerâncias dimensionais de acordo com a ABNT NBR-8116, podendo haver variações dessas informações no produto final.

DES-136

PUXADOR ENCAIXE 30° - MDF 18mm C/ ESPIGA
0,282 Kg/m

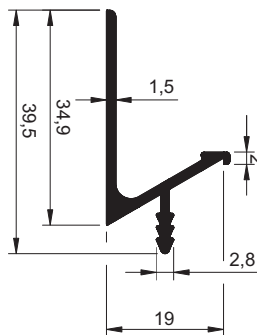

DES-332

PUXADOR ENCAIXE 30° - MDF 18 mm C/ ESPIGA
0,303 Kg/m

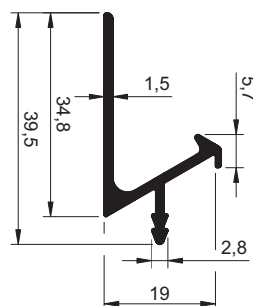

DES-1272

PUXADOR ENCAIXE MDF 18mm C/ESPIGA
0,347 Kg/m

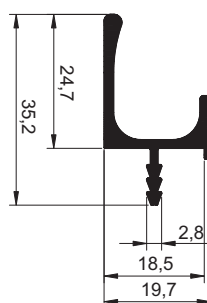

DES-622

PUXADOR ENCAIXE C/ ESPIGA
0,505 Kg/m

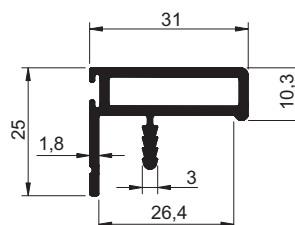

DES-623

PUXADOR ENCAIXE C/ ESPIGA
0,745 Kg/m

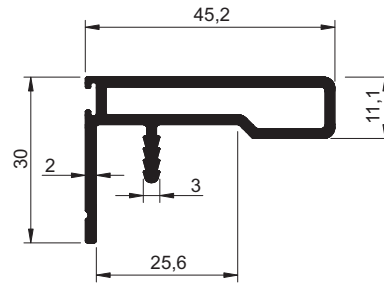
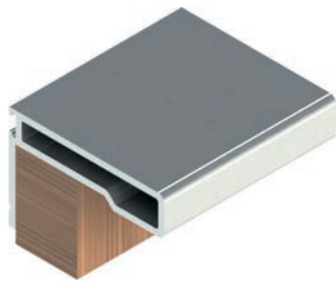

DES-885

PUXADOR ENCAIXE com ESPIGA
0,377 Kg/m

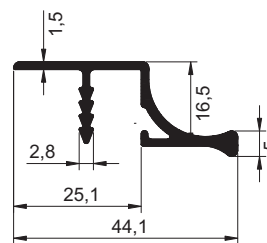

DES-1273

PUXADOR ENCAIXE MDF 18mm C/ ESPIGA
0,290 Kg/m

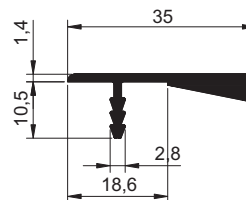
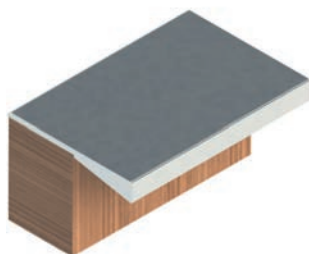

DES-1696

PERFIL PUXADOR C/ ESPIGA - MDF 18mm
0,268 Kg/m

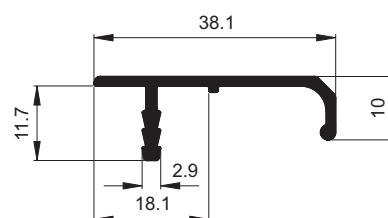
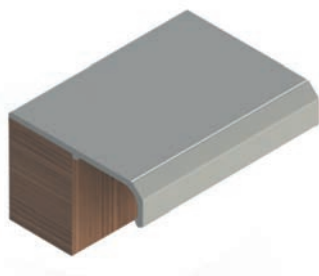

A ALUMICONTE reserva-se o direito de fazer modificações em qualquer informação escrita neste catálogo sem aviso prévio. Os desenhos aqui contidos possuem medidas teóricas de massa e tolerâncias dimensionais de acordo com a ABNT NBR-8116, podendo haver variações dessas informações no produto final.

DES-1465

PUXADOR ENCAIXE ESPIGA DUPLA - MDF 18mm

0,406 Kg/m

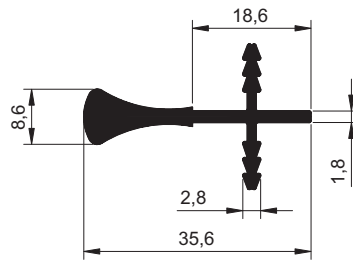

DES-394

PUXADOR EMBUTIR DUPLA ESPIGA - 30° - MDF 18mm

0,526 Kg/m

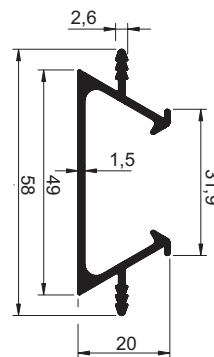

DES-135

PUXADOR DE EMBUTIR - 30° - MDF 18mm

0,500 Kg/m

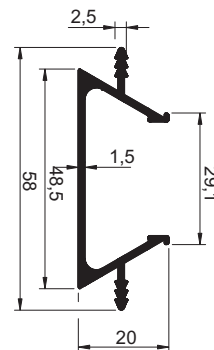

DES-883

PUXADOR EMBUTIR C/ ESPIGA | 23mm

0,726 Kg/m

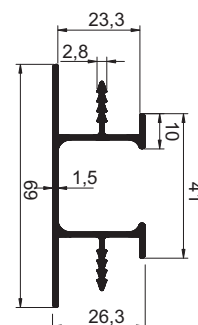



DES-213

PUXADOR ENCAIXE - MDF 15mm
0,392 Kg/m

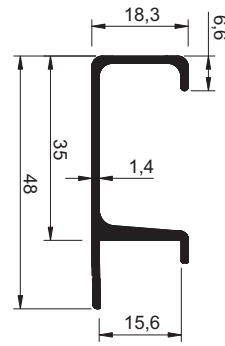

DES-270

PUXADOR ENCAIXE - MDF 15mm
0,315 Kg/m

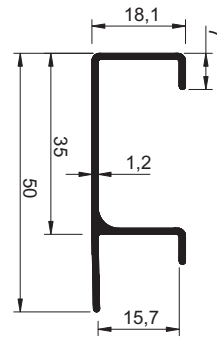

DES-339

PUXADOR ENCAIXE - MDF 15mm
0,298 Kg/m

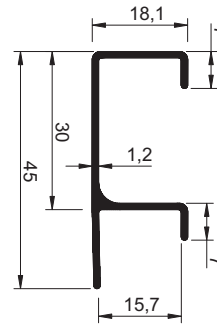

DES-214

PUXADOR ENCAIXE - MDF 15mm
0,498 Kg/m

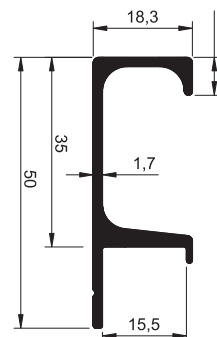

DES-284

PUXADOR ENCAIXE - MDF 15 mm
0,381 Kg/m

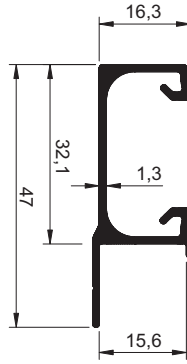

PONTEIRA COMPATÍVEL

BRANCO | BRONZE | CROMO
FOSCO | INOX | PRETO



DES-154

PUXADOR ENCAIXE - MDF 15mm
0,494 Kg/m

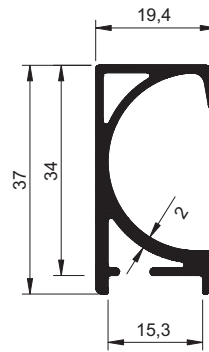

DES-621

PUXADOR ENCAIXE - MDF 15mm
0,430 Kg/m

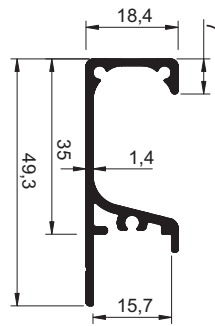

PONTEIRAS COMPATÍVEIS

BRANCO | BRONZE | CROMO
FOSCO | INOX | PRETO

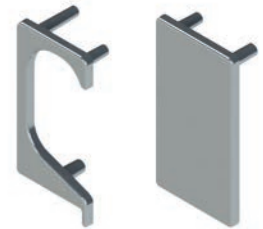

DES-970

PUXADOR ENCAIXE - MDF 15mm
0,353 Kg/m

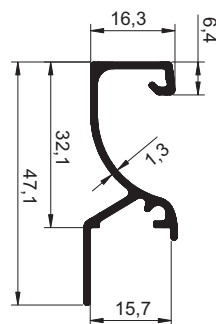

DES-1062

PUXADOR ENCAIXE - MDF 15mm

0,461 Kg/m

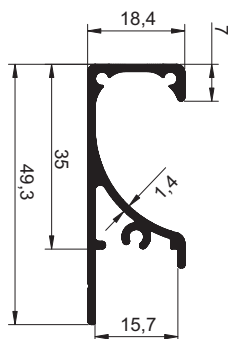

PONTEIRAS COMPATÍVEIS

BRANCO | BRONZE | CROMO
FOSCO | INOX | PRETO

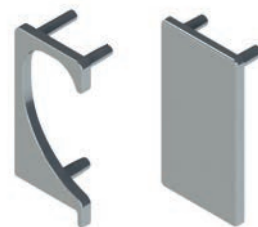

DES-1077

PUXADOR ENCAIXE - 15 mm

0,324 Kg/m

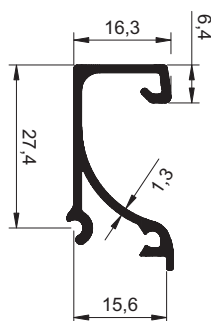

DES-1078

BASE CLICK PERFIL ENCAIXE
DES-1077

0,092 Kg/m

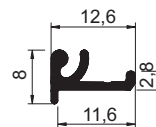

DES-1401

PUXADOR ENCAIXE - MDF 15mm

0,354 Kg/m

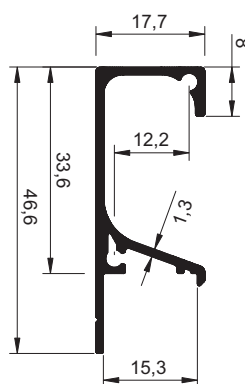

PONTEIRAS COMPATÍVEIS

BRANCO | BRONZE | CROMO
FOSCO | INOX | PRETO



DES-312

PUXADOR ENCAIXE - MDF 15mm

0,323 Kg/m

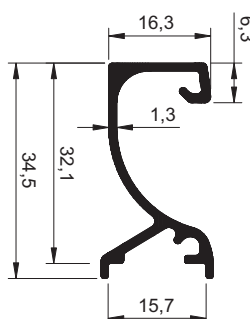

PONTEIRA COMPATÍVEL

BRANCO | BRONZE | CROMO
FOSCO | INOX | PRETO



DES-162

PUXADOR ENCAIXE - MDF 15mm
0,464 Kg/m

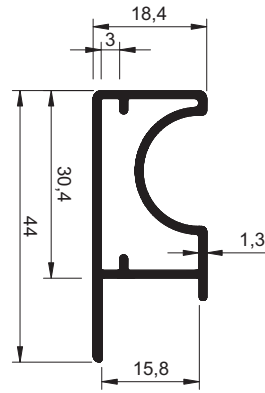

DES-194

PUXADOR ENCAIXE - MDF 15 mm
0,517 Kg/m

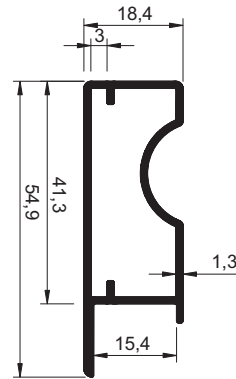

DES-222

PUXADOR ENCAIXE - MDF 15 mm
0,384 Kg/m

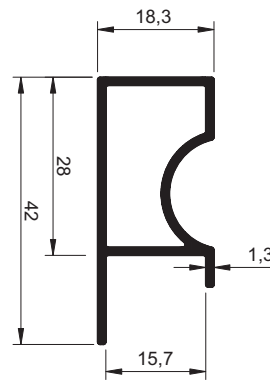
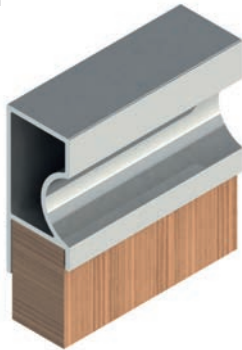

DES-234

PUXADOR ENCAIXE - MDF 15mm
0,265 Kg/m

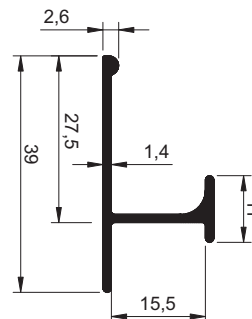

DES-1011

PUXADOR ENCAIXE - MDF 15mm

0,273 Kg/m

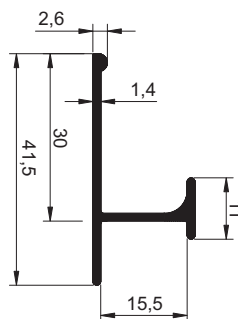

DES-345

PUXADOR ENCAIXE - MDF 15mm

0,273 Kg/m

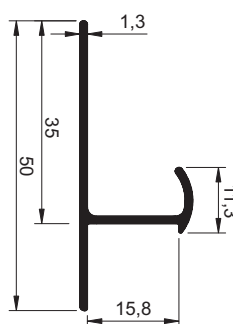

DES-355

PUXADOR ENCAIXE - MDF 15 mm

0,220 Kg/m

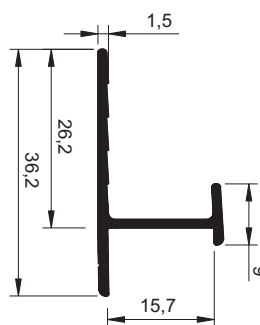

DES-363

PUXADOR ENCAIXE - MDF 15mm

0,290 Kg/m

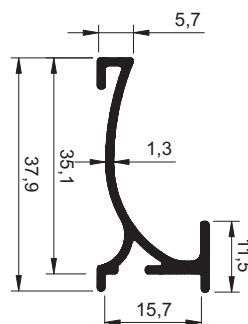

DES-238

PUXADOR ENCAIXE - MDF 15mm C/ ESPIGA

0,395 Kg/m

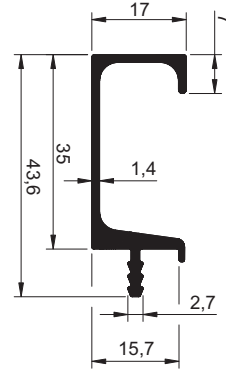

DES-265

PUXADOR ENCAIXE - MDF 15mm C/ ESPIGA

0,369 Kg/m

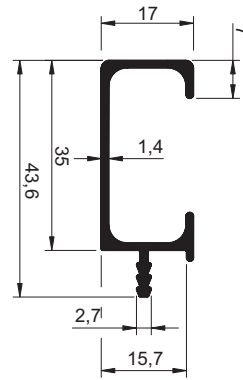

DES-1322

PUXADOR ENCAIXE - MDF 15mm C/ ESPIGA

0,412 Kg/m

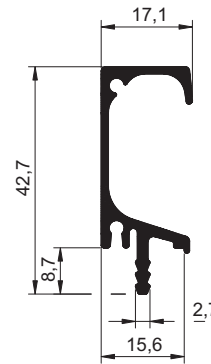

DES-221

PUXADOR ENCAIXE - MDF 15mm C/ ESPIGA

0,279 Kg/m

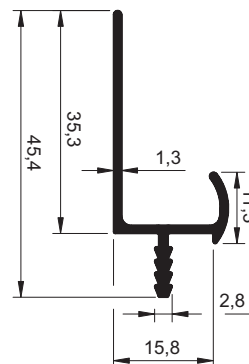

DES-933

PUXADOR ENCAIXE 45° - MDF 15 mm

0,352Kg/m

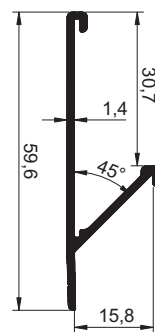

DES-1405

PUXADOR ENCAIXE 45° - MDF 15mm

0,363 Kg/m

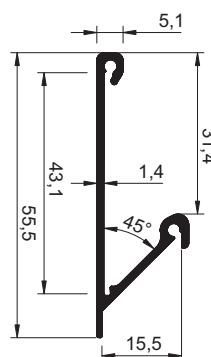

DES-1431

PUXADOR ENCAIXE 45° - MDF 15mm

0,411 Kg/m

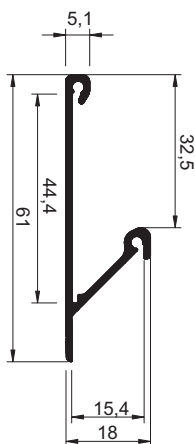

PONTEIRA COMPATÍVEL

BRANCO | BRONZE | CROMO
FOSCO | INOX | PRETO



PUXADOR

DES-043

PUXADOR ENCAIXE - 23mm
0,304 Kg/m

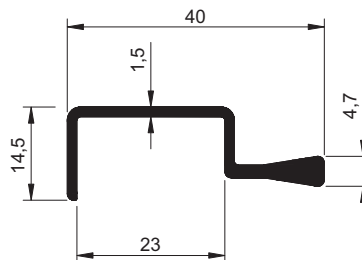
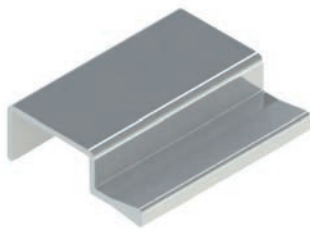

COMPATÍVEL · MONTAGEM

DES-233 **DES-1326**
DES-297 **DES-1466**
DES-832 **DES-1612**
DES-902

DES-239

PUXADOR ENCAIXE
0,289 Kg/m

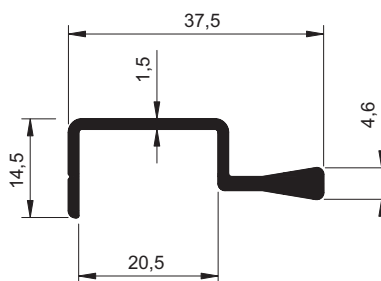
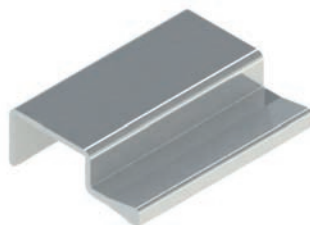

COMPATÍVEL · MONTAGEM

DES-007 **DES-721**
DES-008 **DES-875**
DES-014 **DES-926**
DES-130 **DES-1264**
DES-198

DES-519

PUXADOR ENCAIXE - 18mm
0,282 Kg/m

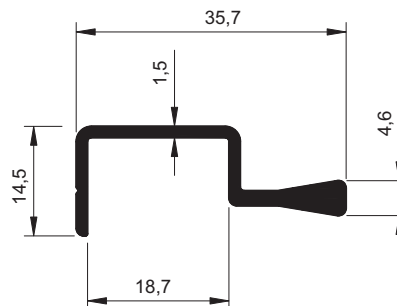

COMPATÍVEL · MONTAGEM

DES-084 **DES-1250**
DES-300 **DES-1443**
DES-1070

DES-1613

PUXADOR ENCAIXE - 23mm
0,375 Kg/m

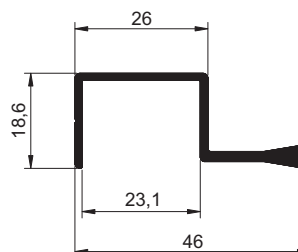
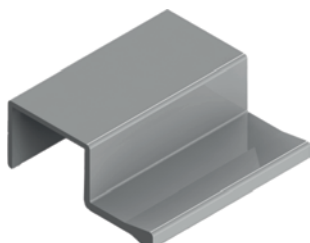

COMPATÍVEL · MONTAGEM

DES-002

A ALUMICONTE reserva-se o direito de fazer modificações em qualquer informação escrita neste catálogo sem aviso prévio. Os desenhos aqui contidos possuem medidas teóricas de massa e tolerâncias dimensionais de acordo com a ABNT NBR-8116, podendo haver variações dessas informações no produto final.

DES-1614

PUXADOR ENCAIXE - 18mm

0,357 Kg/m

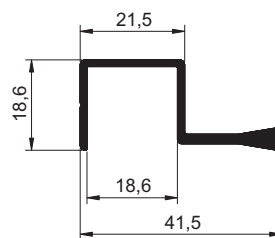

COMPATÍVEL · MONTAGEM

DES-300

DES-912

DES-1615

PUXADOR ENCAIXE - 15mm

0,346 Kg/m

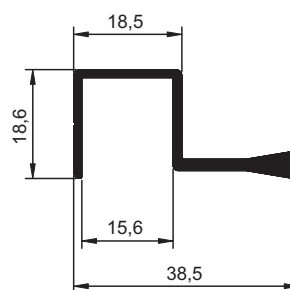
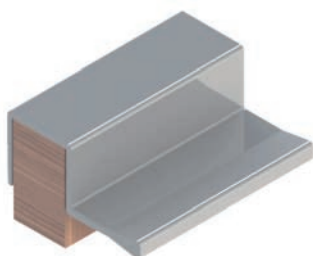

DES-1420

PUXADOR ENCAIXE

0,368 Kg/m

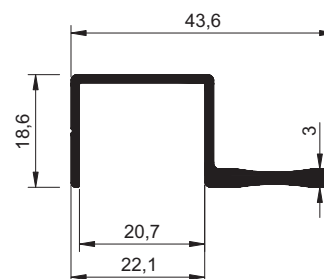
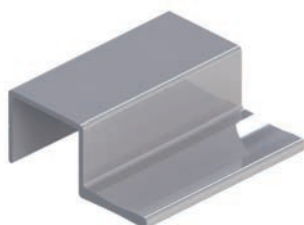

DES-1421

PUXADOR ENCAIXE

0,360 Kg/m

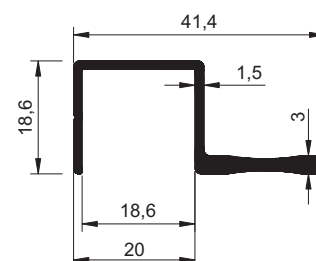
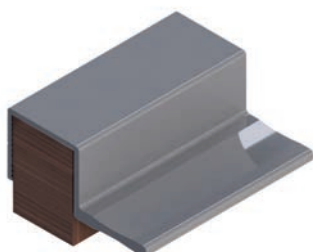

DES-1251

PUXADOR ENCAIXE

0,274 Kg/m

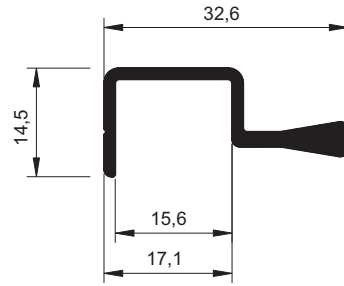
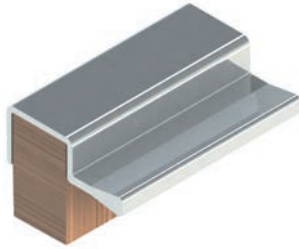

DES-1252

PUXADOR ENCAIXE

0,262 Kg/m

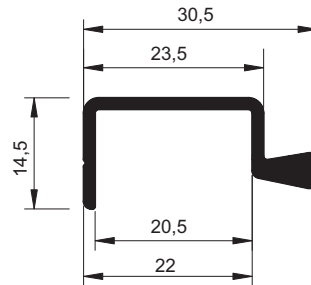
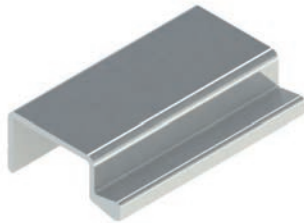

COMPATÍVEL · MONTAGEM

DES-010

DES-014

DES-130

DES-198

DES-1280

PUXADOR ENCAIXE

0,382 Kg/m

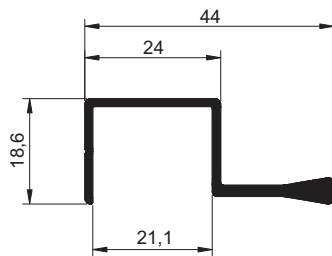

COMPATÍVEL · MONTAGEM

DES-010 | DES-130

DES-1091

PUXADOR DE ENCAIXE - 22,5mm

0,392 Kg/m

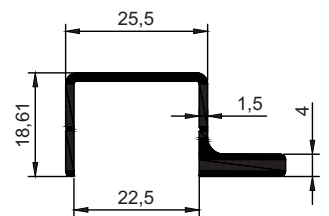

COMPATÍVEL · MONTAGEM

DES-1326 | DES-297 | DES-832 | DES-233 | DES-1326

DES-112

PUXADOR ENCAIXE

0,316 Kg/m

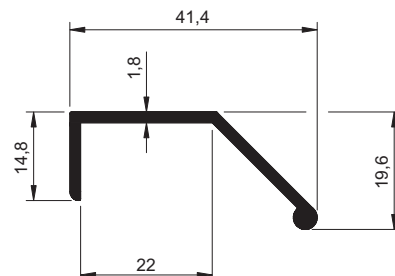
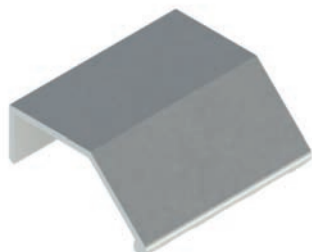

COMPATÍVEL · MONTAGEM

DES-001 | DES-233

DES-002 | DES-297

DES-131 | DES-902

DES-198 | DES-1612

A ALUMICONTE reserva-se o direito de fazer modificações em qualquer informação escrita neste catálogo sem aviso prévio. Os desenhos aqui contidos possuem medidas teóricas de massa e tolerâncias dimensionais de acordo com a ABNT NBR-8116, podendo haver variações dessas informações no produto final.

DES-695

PUXADOR ENCAIXE - 18mm

0,311 Kg/m

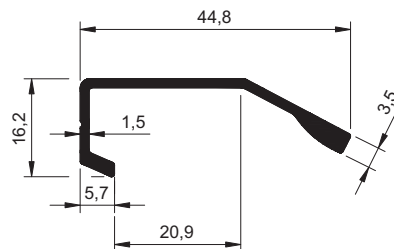
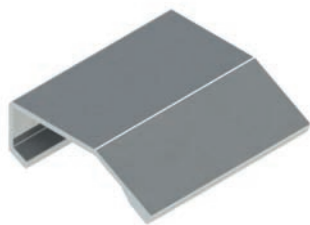

DES-833

PUXADOR ENCAIXE

0,320 Kg/m

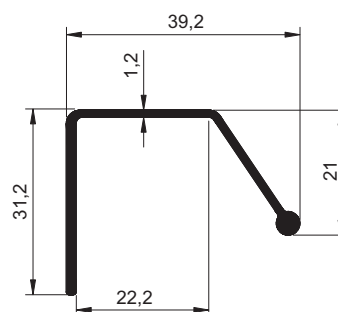

COMPATÍVEL · MONTAGEM

DES-002

DES-020

DES-902

DES-1612

DES-842

PUXADOR ENCAIXE

0,242 Kg/m

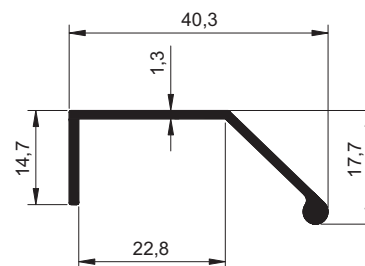
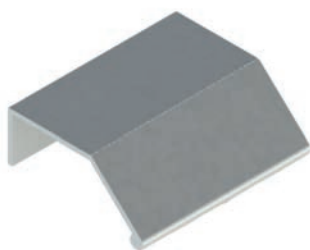

COMPATÍVEL · MONTAGEM

DES-001 DES-297

DES-002 DES-902

DES-020 DES-1612

DES-233

DES-144

PUXADOR ENCAIXE

0,260 Kg/m

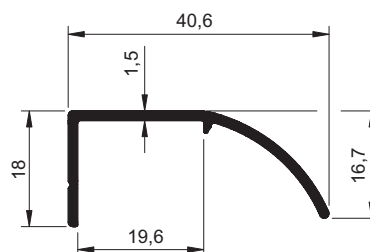
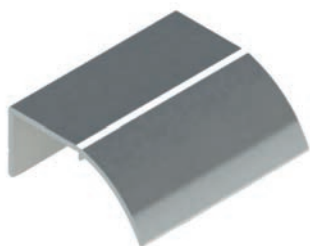

COMPATÍVEL · MONTAGEM

DES-073

DES-147

DES-145

PUXADOR ENCAIXE

0,267 Kg/m

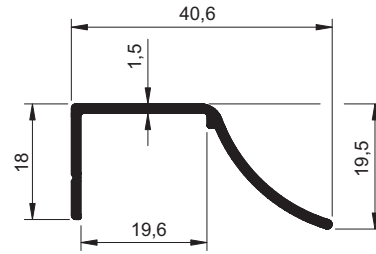
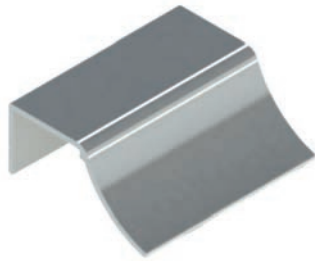

COMPATÍVEL · MONTAGEM

DES-073

DES-147

DES-951

DES-296

PUXADOR ENCAIXE

0,246 Kg/m

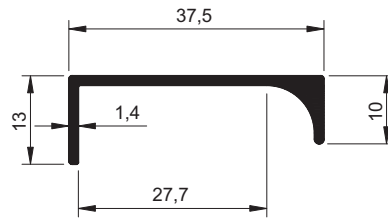
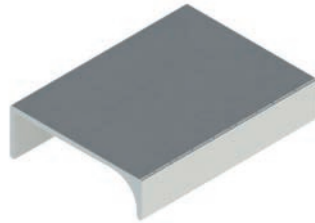

DES-395

PUXADOR ENCAIXE

0,293 Kg/m

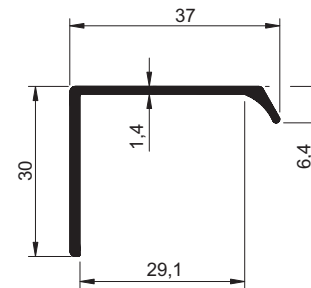
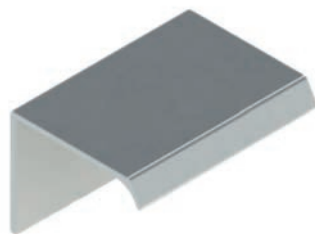

DES-908

PUXADOR ENCAIXE

0,434 Kg/m

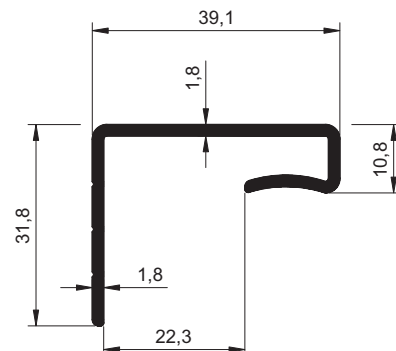
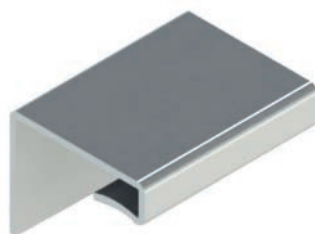

COMPATÍVEL · MONTAGEM

DES-297

DES-832

DES-902

DES-1326

A ALUMICONTE reserva-se o direito de fazer modificações em qualquer informação escrita neste catálogo sem aviso prévio. Os desenhos aqui contidos possuem medidas teóricas de massa e tolerâncias dimensionais de acordo com a ABNT NBR-8116, podendo haver variações dessas informações no produto final.

DES-1319

PUXADOR ENCAIXE

0,372 Kg/m

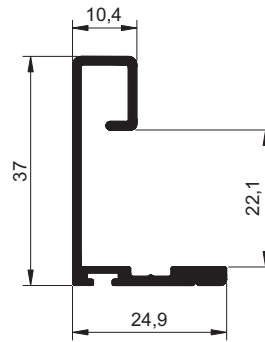

DES-1329

PUXADOR ENCAIXE

0,364 Kg/m

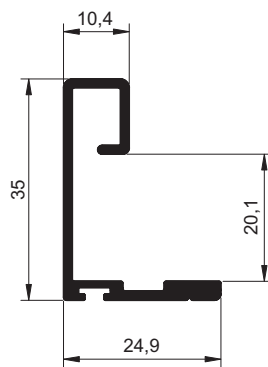

DES-1332

PUXADOR ENCAIXE

0,383 Kg/m

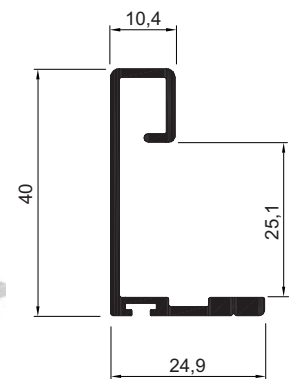

DES-203

PUXADOR ENCAIXE - 15mm

0,259 Kg/m

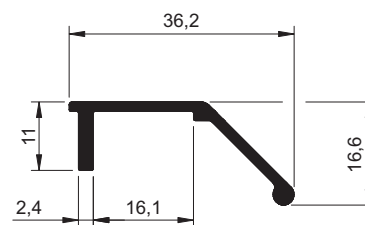

COMPATÍVEL · MONTAGEM

DES-010

DES-130

DES-198

DES-311

DES-691

DES-909

PUXADOR ENCAIXE

0,279 Kg/m

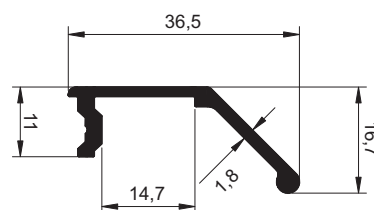
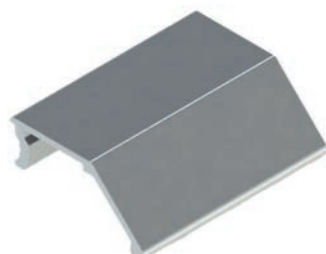

COMPATÍVEL · MONTAGEM

DES-073

DES-993

PUXADOR ENCAIXE

0,214 Kg/m

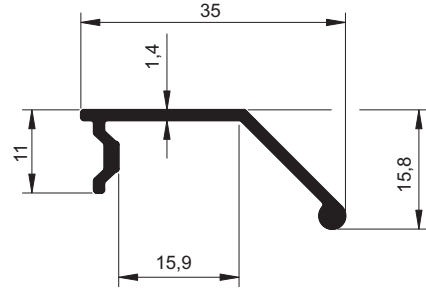

COMPATÍVEL · MONTAGEM

DES-131

DES-1278

PUXADOR ENCAIXE

0,268 Kg/m

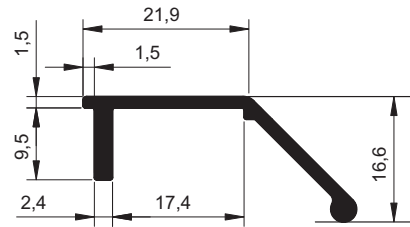
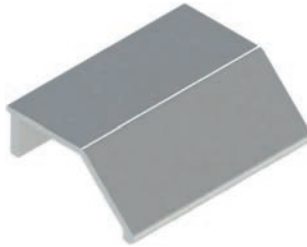

COMPATÍVEL · MONTAGEM

DES-131

DES-233

DES-297

DES-148

PUXADOR ENCAIXE INTERNO

0,245 Kg/m

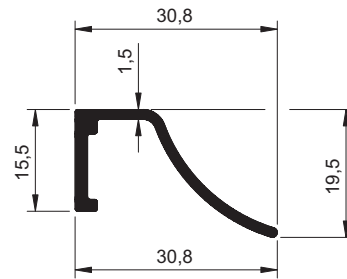

DES-149

PUXADOR ENCAIXE INTENO

0,238 Kg/m

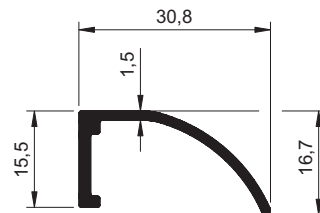

A ALUMICONTE reserva-se o direito de fazer modificações em qualquer informação escrita neste catálogo sem aviso prévio. Os desenhos aqui contidos possuem medidas teóricas de massa e tolerâncias dimensionais de acordo com a ABNT NBR-8116, podendo haver variações dessas informações no produto final.

DES-1013

PUXADOR ENCAIXE
0,308 Kg/m

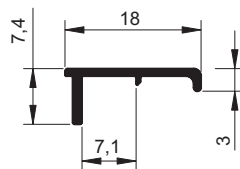

DES-901

PUXADOR ENCAIXE
0,235 Kg/m

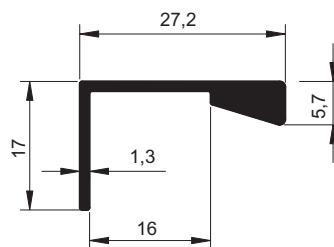
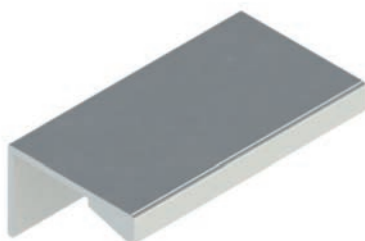

DES-1299

PUXADOR ENCAIXE
0,261 Kg/m

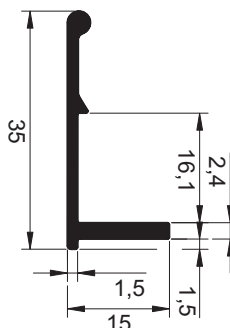

COMPATÍVEL · MONTAGEM

DES-010 DES-311
DES-062 DES-691
DES-130 DES-875
DES-198

DES-1324

PUXADOR ENCAIXE
0,236 Kg/m

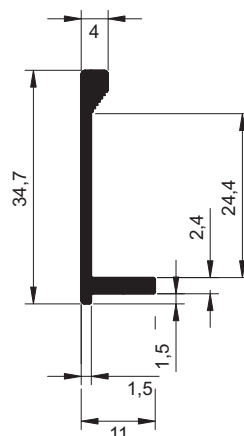

COMPATÍVEL · MONTAGEM

DES-010 DES-233
DES-062 DES-311
DES-130 DES-691
DES-131 DES-875
DES-198

DES-063

PUXADOR DE EMBUTIR
0,440 Kg/m

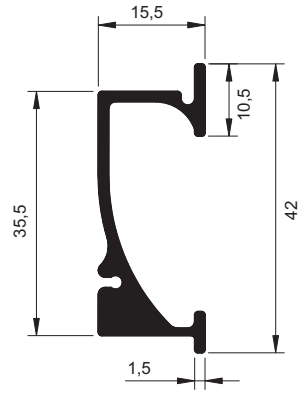
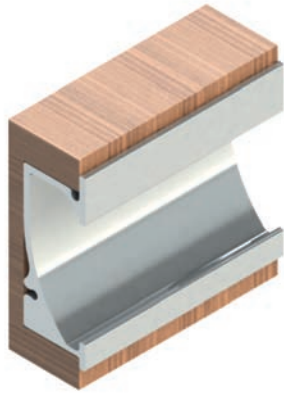

DES-064

PUXADOR EMBUTIR
0,366Kg/m

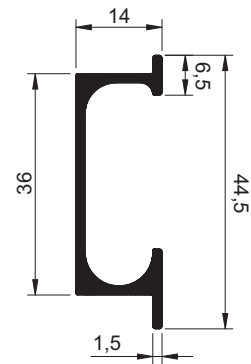
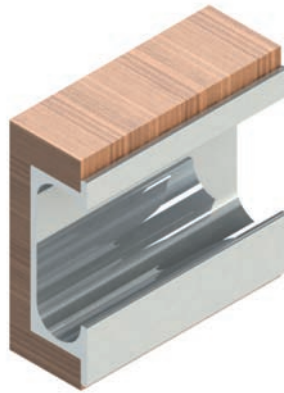

DES-159

PUXADOR EMBUTIR
0,267 Kg/m

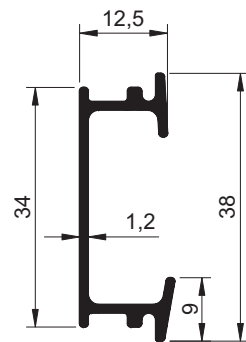
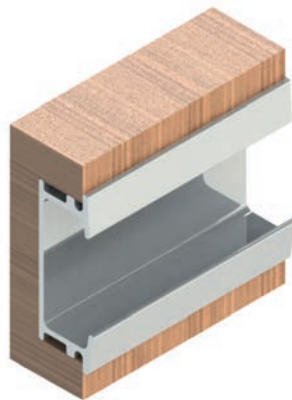

DES-046

PUXADOR EMBUTIR
0,112 Kg/m

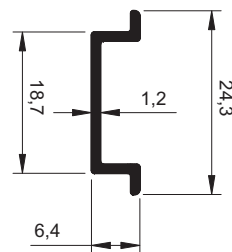
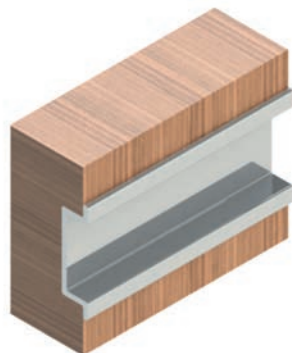

A ALUMICONTE reserva-se o direito de fazer modificações em qualquer informação escrita neste catálogo sem aviso prévio. Os desenhos aqui contidos possuem medidas teóricas de massa e tolerâncias dimensionais de acordo com a ABNT NBR-8116, podendo haver variações dessas informações no produto final.

DES-347

PUXADOR EMBUTIR
0,354 Kg/m

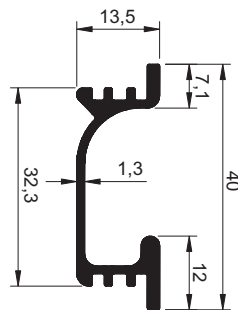
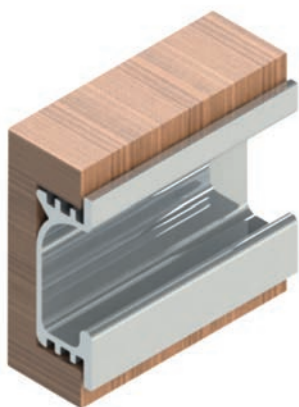

DES-881

PUXADOR EMBUTIR
0,383 Kg/m

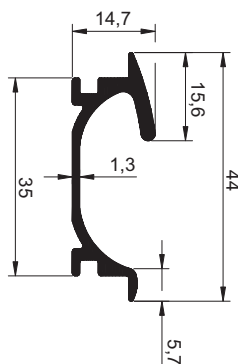

PONTEIRA COMPATÍVEL

CROMO | FOSCO | INOX



DES-1423

PUXADOR EMBUTIR
0,275 Kg/m

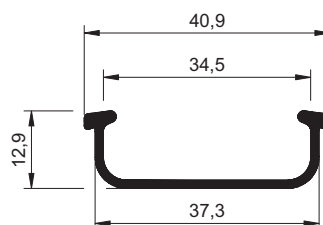

DES-088

PUXADOR FRONTAL
0,317 Kg/m

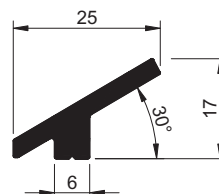

DES-090

PUXADOR FRONTAL

0,312 Kg/m

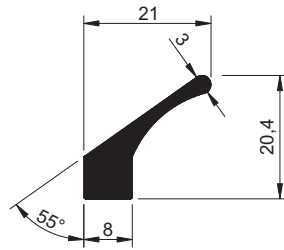

DES-331

PUXADOR FRONTAL

0,277 Kg/m

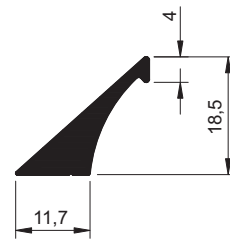

DES-175

PUXADOR FRONTAL

0,556 Kg/m

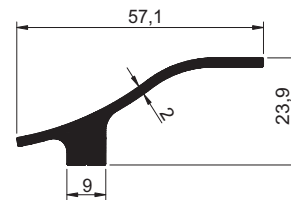
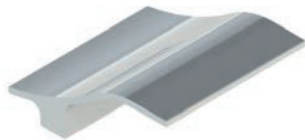

DES-216

PUXADOR FRONTAL

0,309 Kg/m

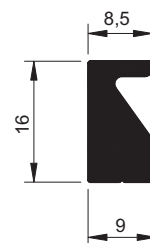

A ALUMICONTE reserva-se o direito de fazer modificações em qualquer informação escrita neste catálogo sem aviso prévio. Os desenhos aqui contidos possuem medidas teóricas de massa e tolerâncias dimensionais de acordo com a ABNT NBR-8116, podendo haver variações dessas informações no produto final.

DES-680

PUXADOR FRONTAL

0,327 Kg/m

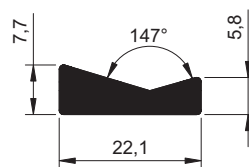
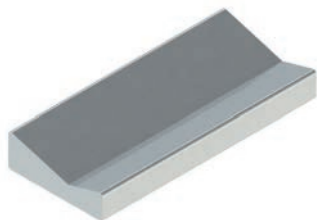

DES-826

PUXADOR FRONTAL

0,244 Kg/m

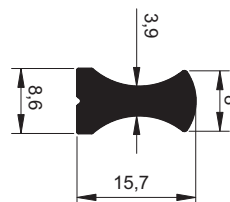

DES-872

PUXADOR FRONTAL

4,708 Kg/m

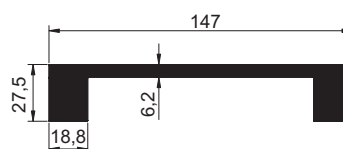
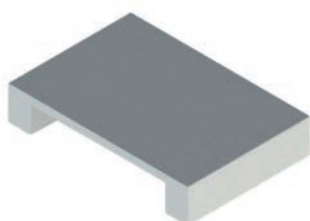

DES-879

PUXADOR FRONTAL

0,495 Kg/m

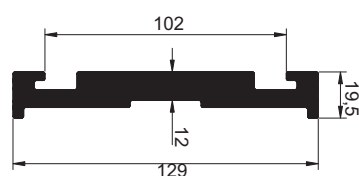
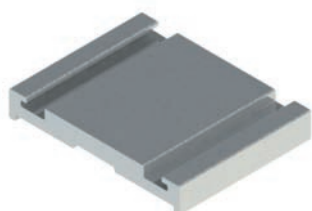

DES-976

PUXADOR FRONTAL T

0,458 Kg/m

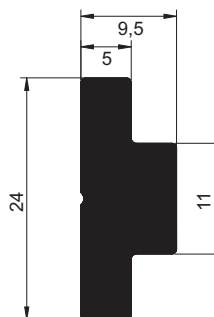

DES-232

PUXADOR ENCAIXE INTERNO 11mm

0,151 Kg/m

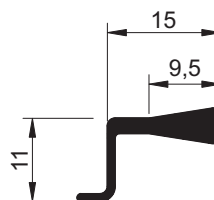

DES-353

PUXADOR ENCAIXE INTERNO 11mm

0,209 Kg/m

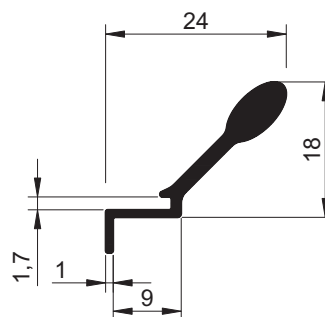

COMPATÍVEL · MONTAGEM

DES-233

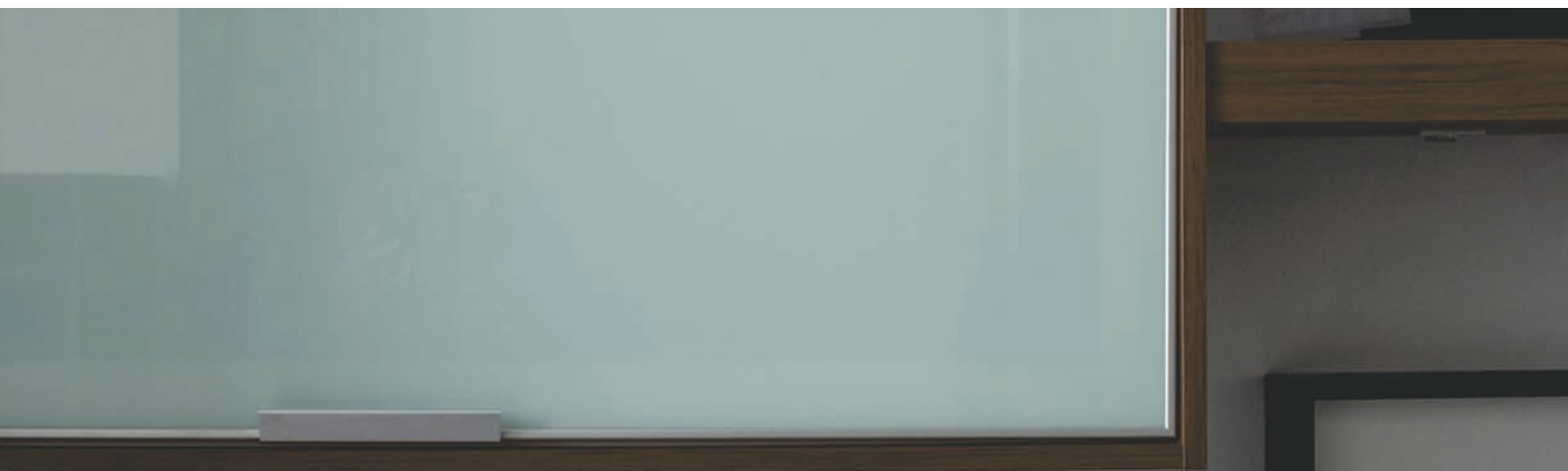

PERFIL PARA QUADRO DE VIDRO

Com função de estruturar o quadro e receber a folha de vidro, esses perfis podem ser aplicados em diversas posições, de acordo com cada projeto.

ACABAMENTOS & CORES

Natural

Anodizado

Fosco | Bronze 1001 | 1002 | 1003 | Preto

Jateado e Anodizado

Fosco | Bronze 1001 | 1002 | 1003 | Preto

Escovado e Anodizado

Inox | Preto

Pintura Eletrostática

DES-001

QUADRO VIDRO
0,466 Kg/m
22,3 x 45 x 5,2 mm

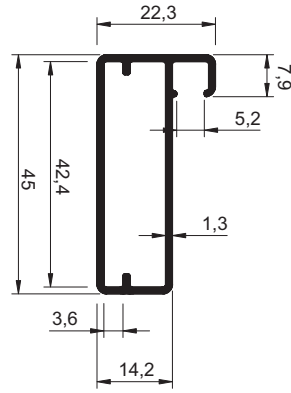

COMPATÍVEL · MONTAGEM

DES-158

COMPATÍVEL · PUXADOR

DES-112

DES-842

DES-002

QUADRO VIDRO - 6,2mm
0,798 Kg/m
23 x 70 x 6,2 mm

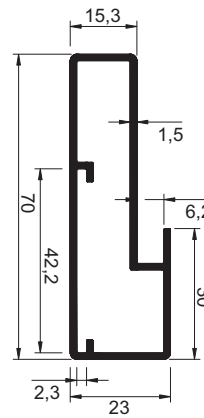
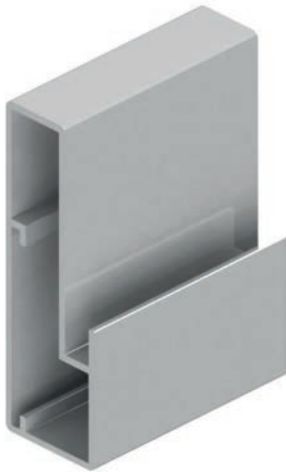

COMPATÍVEL · PUXADOR

DES-112

DES-833

DES-842

DES-1613

DES-007

QUADRO VIDRO - 5,0mm
0,508 Kg/m
20,4 x 48,2 x 5 mm

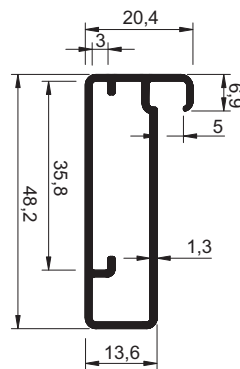

COMPATÍVEL · PUXADOR

DES-239

DES-008

QUADRO VIDRO - 4,9mm
0,576 Kg/m
20,4 x 48,2 x 4,9 mm

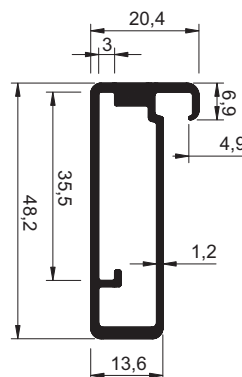

COMPATÍVEL · PUXADOR

DES-239

DES-010

QUADRO VIDRO - 5,2mm
 0,482 Kg/m
 20,1 x 45 x 5,2 mm

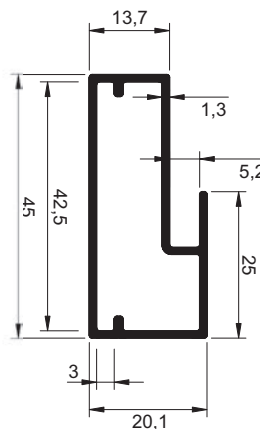

COMPATÍVEL · PUXADOR

DES-203

DES-1252

DES-1280

DES-1299

DES-1324

DES-014

QUADRO VIDRO - 4,5mm
 0,459 Kg/m
 19,8 x 42 x 4,5 mm

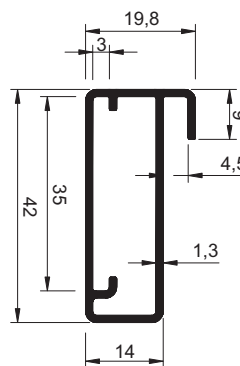

COMPATÍVEL · PUXADOR

DES-239

DES-1252

DES-832

QUADRO VIDRO
 0,688 Kg/m
 69 x 22 x 6,2 mm

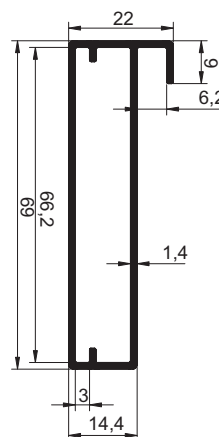

COMPATÍVEL · PUXADOR

DES-1091

DES-062

QUADRO VIDRO
 0,455 Kg/m
 20 x 45 x 6,7 mm

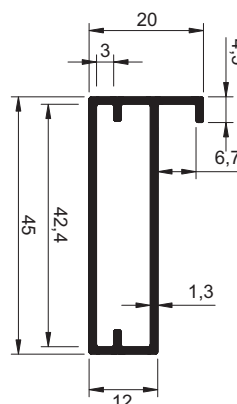
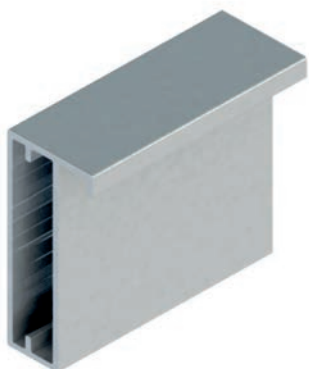

COMPATÍVEL · PUXADOR

DES-1299

DES-1324

DES-084

QUADRO VIDRO
0,407 Kg/m
18 x 44,2 x 4,6 mm

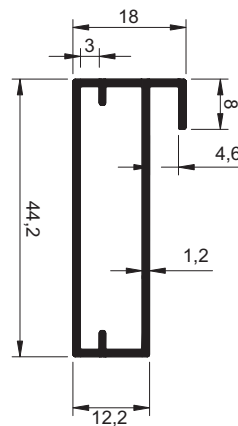

COMPATÍVEL · PUXADOR
DES-519

DES-133

QUADRO VIDRO
0,508 Kg/m
18,1 x 47 x 3,6 mm

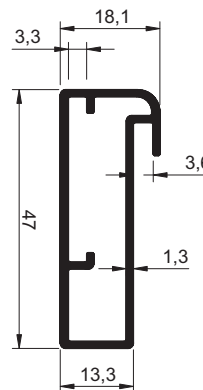

DES-198

QUADRO VIDRO - 4,5mm
0,461 Kg/m
20,3 x 45 x 4,5 mm

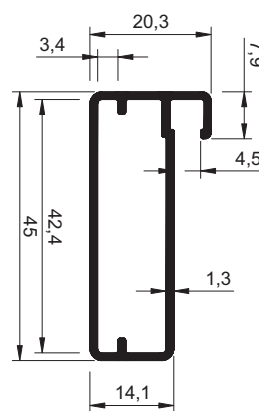

COMPATÍVEL · MONTAGEM
DES-877 **DES-204**
DES-950 **DES-897**
DES-282

COMPATÍVEL · PUXADOR
DES-112 **DES-1252**
DES-203 **DES-1299**
DES-239 **DES-1324**

DES-233

QUADRO VIDRO
0,501 Kg/m
22 x 45 x 6 mm

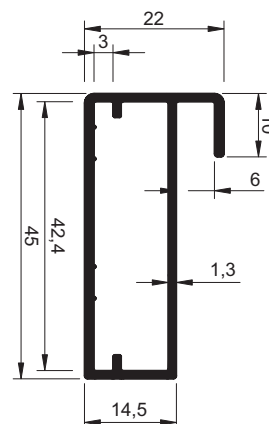

COMPATÍVEL · PUXADOR
DES-043 **DES-1278**
DES-112 **DES-1324**
DES-842 **DES-1091**

A ALUMICONTE reserva-se o direito de fazer modificações em qualquer informação escrita neste catálogo sem aviso prévio. Os desenhos aqui contidos possuem medidas teóricas de massa e tolerâncias dimensionais de acordo com a ABNT NBR-8116, podendo haver variações dessas informações no produto final.

DES-297

QUADRO VIDRO
0,671 Kg/m
22 x 65 x 6,2 mm

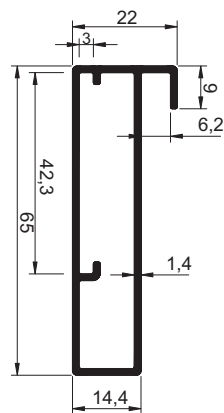

COMPATÍVEL · PUXADOR
DES-043 **DES-908**
DES-112 **DES-1278**
DES-842 **DES-1091**

DES-311

QUADRO VIDRO
0,437 Kg/m
20 x 45 x 4,8 mm

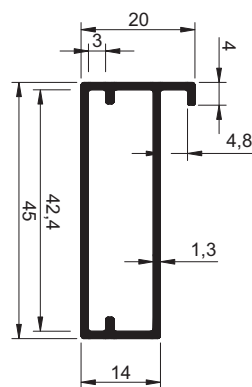

COMPATÍVEL · MONTAGEM
DES-370

COMPATÍVEL · PUXADOR
DES-203
DES-1299
DES-1324

DES-318

QUADRO VIDRO
0,427 Kg/m
18 x 45 x 5 mm

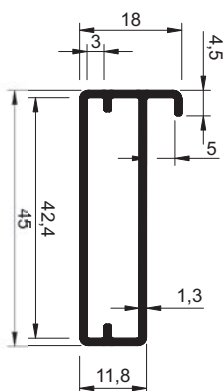

DES-523

QUADRO VIDRO
0,467 Kg/m
20,3 x 45 x 4,5 mm

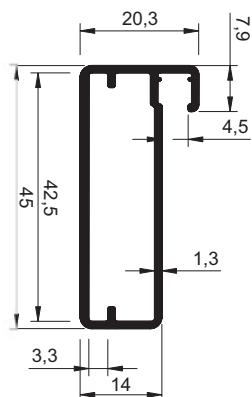

DES-530

QUADRO VIDRO
0,433 Kg/m
18 x 45 x 4,6 mm

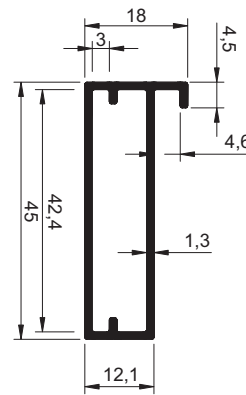

DES-550

QUADRO VIDRO
0,441 Kg/m
18 x 45 x 4,5 mm

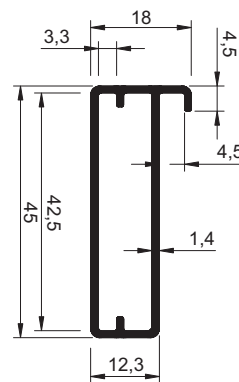

COMPATÍVEL · MONTAGEM
DES-551

DES-691

QUADRO VIDRO
0,502 Kg/m
20,2 x 45 x 4,3mm

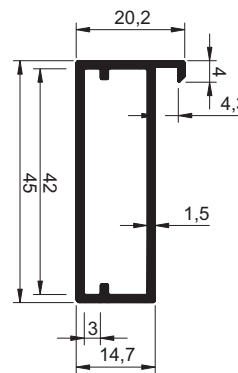

COMPATÍVEL · MONTAGEM
DES-690

COMPATÍVEL · PUXADOR
DES-203
DES-1299
DES-1324

DES-875

QUADRO VIDRO
0,443 Kg/m
20,3 x 45 x 5 mm

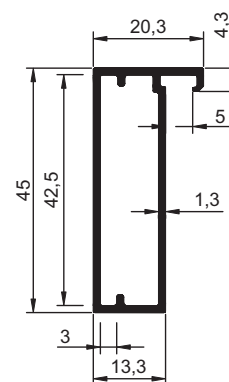

A ALUMICONTE reserva-se o direito de fazer modificações em qualquer informação escrita neste catálogo sem aviso prévio. Os desenhos aqui contidos possuem medidas teóricas de massa e tolerâncias dimensionais de acordo com a ABNT NBR-8116, podendo haver variações dessas informações no produto final.

DES-902

QUADRO VIDRO
0,792 Kg/m
22 x 70 x 6,2mm

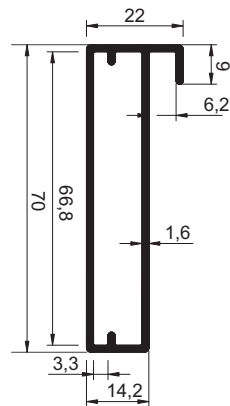

COMPATÍVEL · PUXADOR

DES-239

DES-1299

DES-1324

DES-1091

DES-929

QUADRO VIDRO
0,488 Kg/m
20,9 x 45 x 6,7 mm

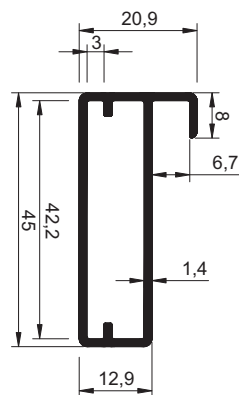

COMPATÍVEL · MONTAGEM

DES-930

DES-1060

QUADRO VIDRO
0,477 Kg/m
20,8 x 45,3 x 5,5 mm

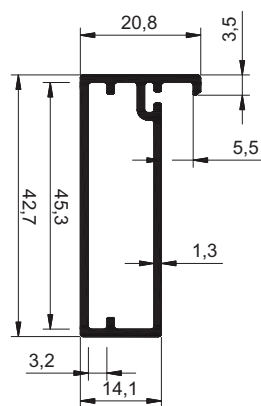

COMPATÍVEL · MONTAGEM

DES-1061

DES-1250

QUADRO VIDRO
0,443 Kg/m
18,6 x 45 x 4,5 mm

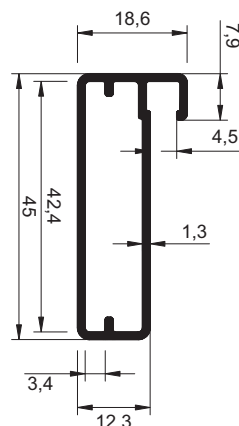

COMPATÍVEL · PUXADOR

DES-519

DES-1402

QUADRO VIDRO
0,497 Kg/m
20,3 x 45,2x 5,5 mm

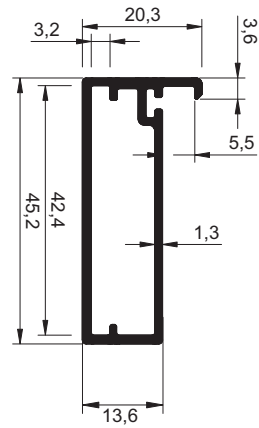

COMPATÍVEL · MONTAGEM
DES-1403

DES-1264

QUADRO VIDRO 45 x 20 mm
0,440 Kg/m
20 x 44,8 x 4,5 mm

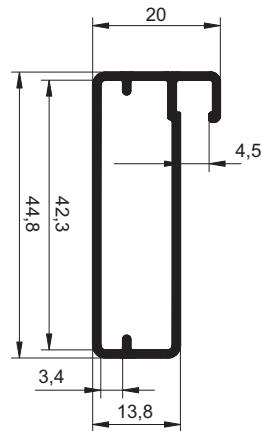

COMPATÍVEL · MONTAGEM
DES-1268

COMPATÍVEL · PUXADOR
DES-239

DES-1326

QUADRO VIDRO
0,682 Kg/m
21,9 x 70 x 5,6mm

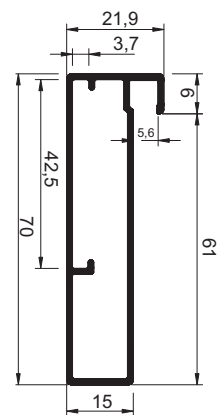

COMPATÍVEL · PUXADOR
DES-043

DES-908
DES-1091

DES-1452

QUADRO VIDRO
1,042 Kg/m
22,3 x 70,8 x 6mm

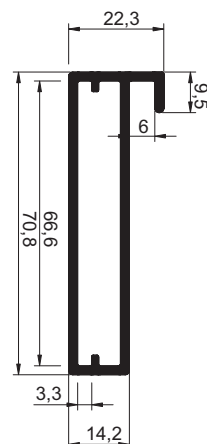

COMPATÍVEL · MONTAGEM
DES-1451
DES-1453

PRODUTO REFORÇADO
IDEAL PARA
PORTA DESLIZANTE



A ALUMICONTE reserva-se o direito de fazer modificações em qualquer informação escrita neste catálogo sem aviso prévio. Os desenhos aqui contidos possuem medidas teóricas de massa e tolerâncias dimensionais de acordo com a ABNT NBR-8116, podendo haver variações dessas informações no produto final.

DES-1490

QUADRO VIDRO

0,546 Kg/m

25,4 x 26 x 4,8mm

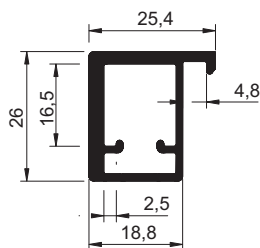

COMPATÍVEL · MONTAGEM

DES-1489

DES-1328

QUADRO VIDRO

0,888 Kg/m

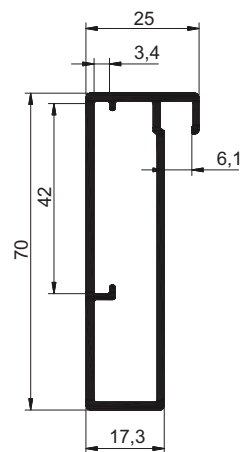

DES-1609

QUADRO VIDRO

0,458 Kg/m

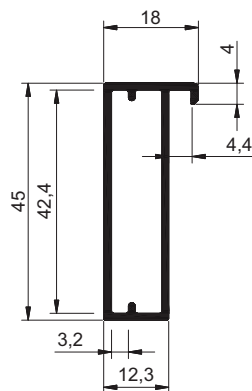

DES-1612

QUADRO VIDRO

0,819 Kg/m

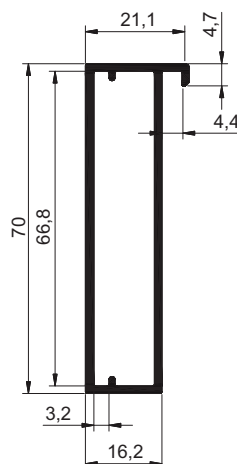

COMPATÍVEL · PUXADOR

DES-043

DES-112

DES-833

DES-842

DES-060

QUADRO VIDRO
0,422 Kg/m
17 x 45 x 5,2 mm

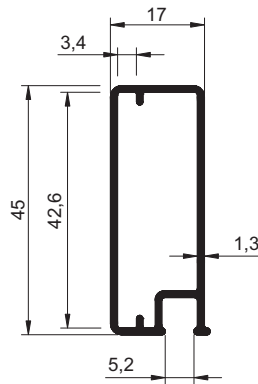

DES-129

QUADRO VIDRO
0,616 Kg/m
16,5 x 49 x 5 mm

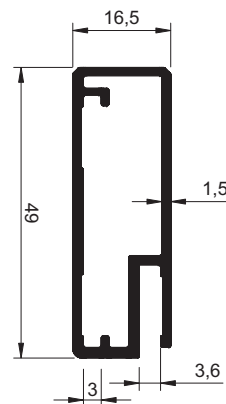

COMPATÍVEL · MONTAGEM
DES-130

DES-130

QUADRO VIDRO
0,945 Kg/m
20 x 75 x 3,6 mm

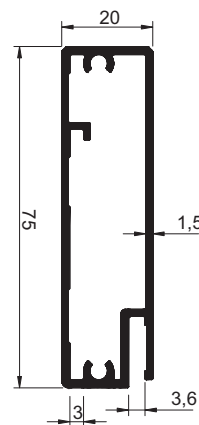

COMPATÍVEL · MONTAGEM
DES-129

COMPATÍVEL · PUXADOR

DES-203 **DES-1299**
DES-239 **DES-1324**
DES-1252 **DES-1329**
DES-1280

DES-016

QUADRO VIDRO - 5,1mm
0,483 Kg/m
20 x 45,1 x 5,1 mm

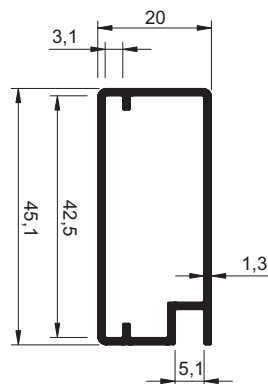

DES-300

QUADRO VIDRO
0,437 Kg/m
18 x 42 x 6 mm

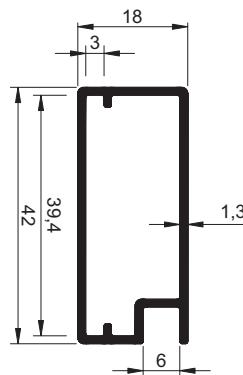

COMPATÍVEL · PUXADOR
DES-519
DES-1614

DES-1291

QUADRO VIDRO
0,576 Kg/m
44,9 x 18 x 6mm

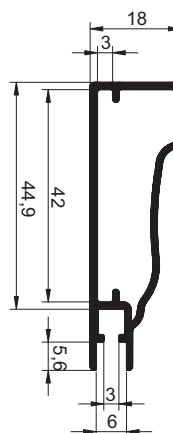

DES-178

QUADRO VIDRO
0,376 Kg/m
15 x 35 x 5,2 mm

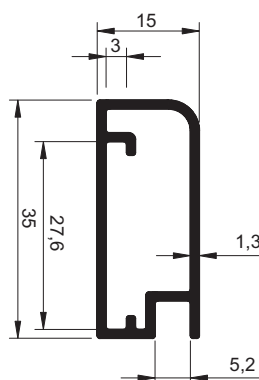

DES-019

QUADRO VIDRO - 5,2mm
0,459 Kg/m
19,1 x 45 x 5,2 mm

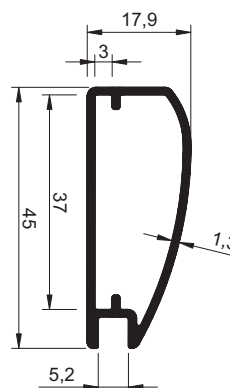

DES-015

QUADRO VIDRO - 5,2mm

0,372 Kg/m

18,3 x 39 x 5,2 mm

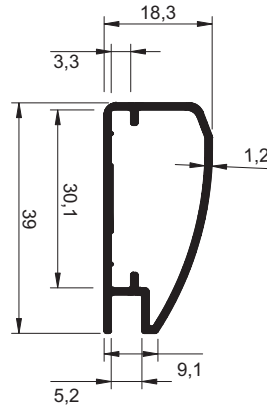

DES-017

QUADRO VIDRO

0,495 Kg/m

20,4 x 50 x 5,1 mm

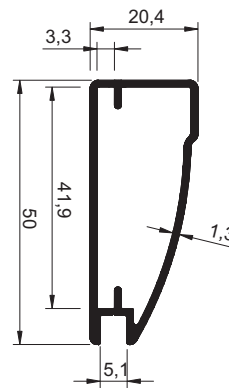

DES-018

QUADRO VIDRO

0,475 Kg/m

20,5 x 45 x 5 mm

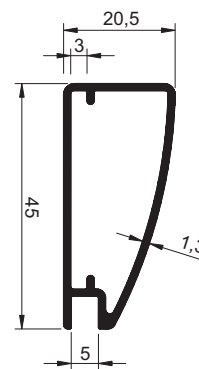

DES-073

QUADRO PELE VIDRO

0,473 Kg/m

19 x 45 x 5 mm

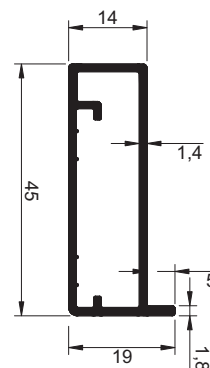

COMPATÍVEL · MONTAGEM

DES-816

COMPATÍVEL · PUXADOR

DES-144

DES-145

DES-909

A ALUMICONTE reserva-se o direito de fazer modificações em qualquer informação escrita neste catálogo sem aviso prévio. Os desenhos aqui contidos possuem medidas teóricas de massa e tolerâncias dimensionais de acordo com a ABNT NBR-8116, podendo haver variações dessas informações no produto final.

DES-128

QUADRO PELE VIDRO

0,938 Kg/m

25 x 75 x 5 mm

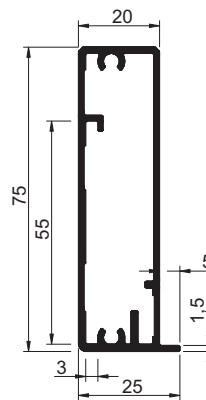

DES-131

QUADRO PELE VIDRO

0,628 Kg/m

21,5 x 49 x 5 mm

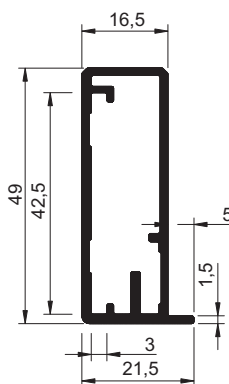

COMPATÍVEL · PUXADOR

DES-112

DES-993

DES-1278

DES-1324

DES-147

QUADRO PELE VIDRO

0,382 Kg/m

18,8 x 45 x 4,8 mm

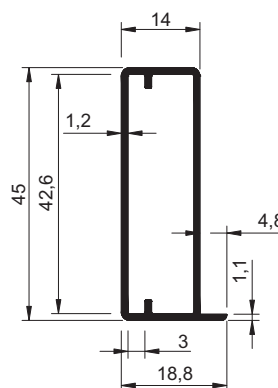

COMPATÍVEL · PUXADOR

DES-144

DES-145

DES-226

QUADRO PELE VIDRO

0,591 Kg/m

22,5 x 53 x 5 mm

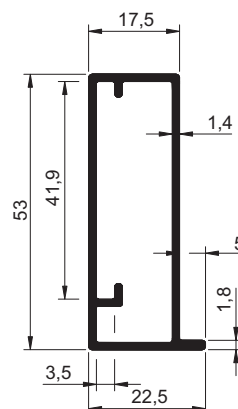

COMPATÍVEL · MONTAGEM

DES-225

DES-227

DES-951

QUADRO PELE VIDRO

0,748 Kg/m

19,2 x 45 x 5 mm

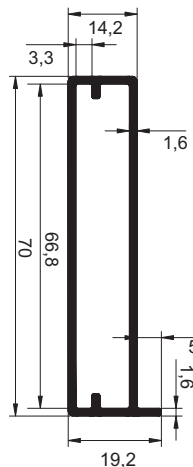

COMPATÍVEL · MONTAGEM

DES-952

COMPATÍVEL · PUXADOR

DES-145

DES-953

QUADRO PELE VIDRO

0,459 Kg/m

16,7 x 45 x 2,7 mm

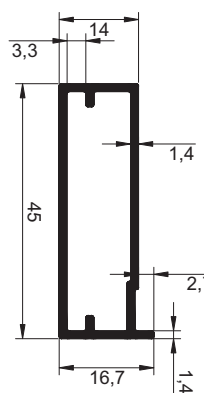

COMPATÍVEL · MONTAGEM

DES-816

DES-1073

QUADRO PELE VIDRO

0,481 Kg/m

19 x 45 x 5 mm

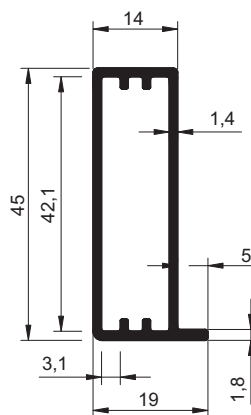

COMPATÍVEL · MONTAGEM

DES-1074

DES-1075

DES-1279

QUADRO PELE DE VIDRO

0,444 Kg/m

17,8 x 45 x 3,8mm

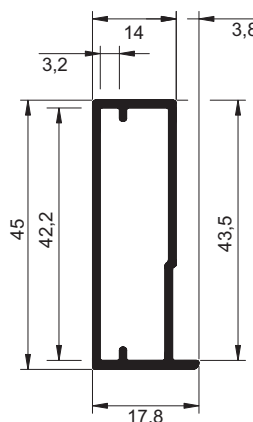

COMPATÍVEL · MONTAGEM

DES-816

A ALUMICONTE reserva-se o direito de fazer modificações em qualquer informação escrita neste catálogo sem aviso prévio. Os desenhos aqui contidos possuem medidas teóricas de massa e tolerâncias dimensionais de acordo com a ABNT NBR-8116, podendo haver variações dessas informações no produto final.

DES-1451

QUADRO PELE DE VIDRO
0,983 Kg/m
19,2 x 70,8 x 5mm



PRODUTO REFORÇADO
IDEAL PARA
PORTA DESLIZANTE

COMPATÍVEL · MONTAGEM
DES-1452
DES-1453

DES-1300

QUADRO PELE DE VIDRO
0,426 Kg/m
48,2 x 20,4 x 4,8 mm

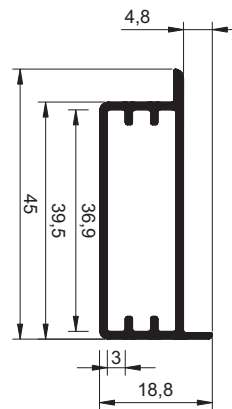

DES-1301

QUADRO PELE DE VIDRO
0,508 Kg/m
48,2 x 20,4 x 4,8 mm

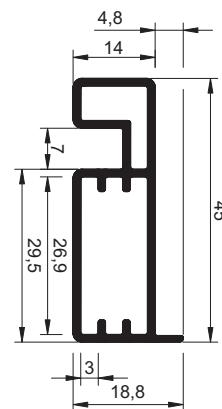

DES-1414

QUADRO PELE DE VIDRO
0,506 Kg/m
48,2 x 20,4 x 4,8 mm

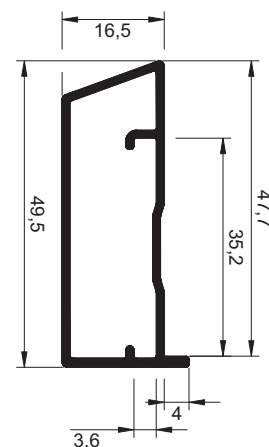

DES-1226

QUADRO VIDRO | FIXAÇÃO NÃO APARENTE

0,615 Kg/m

22,5 x 53 x 5mm

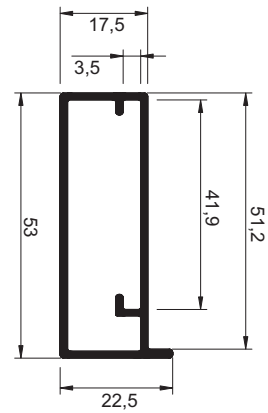
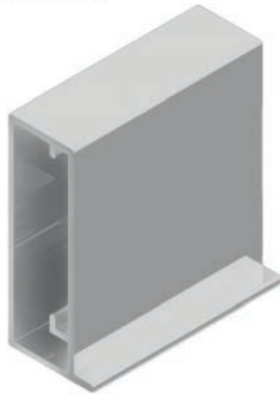

COMPATÍVEL · MONTAGEM

DES-1225

DES-1227

DES-1228

DES-1321

QUADRO PELE DE VIDRO

0,890 Kg/m

21,7 x 70mm

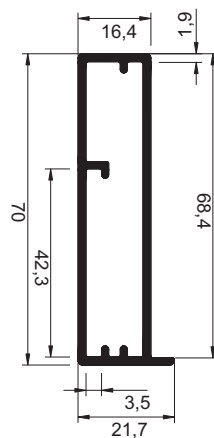

DES-1492

QUADRO PELE VIDRO

0,514 Kg/m

26 x 22,6 x 3,8mm

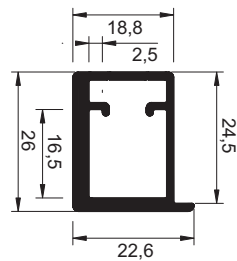

COMPATÍVEL · MONTAGEM

DES-1491

DES-1407

QUADRO PELE VIDRO

0,293 Kg/m

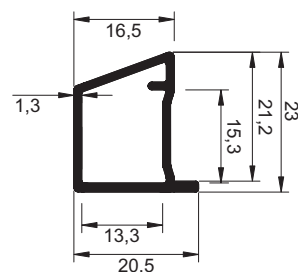

COMPATÍVEL · MONTAGEM

DES-1408

A ALUMICONTE reserva-se o direito de fazer modificações em qualquer informação escrita neste catálogo sem aviso prévio. Os desenhos aqui contidos possuem medidas teóricas de massa e tolerâncias dimensionais de acordo com a ABNT NBR-8116, podendo haver variações dessas informações no produto final.

DES-912

REQUADRO VIDRO

0,552 Kg/m

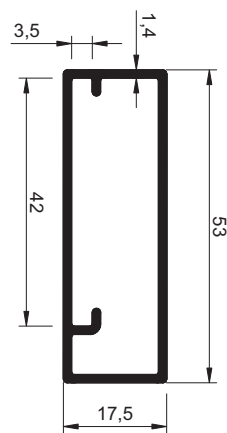

COMPATÍVEL · PUXADOR
DES-1614

DES-1093

REQUADRO VIDRO

0,536 Kg/m

16 x 45mm

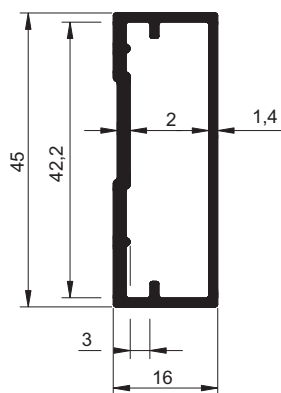

COMPATÍVEL · MONTAGEM
DES-1094

DES-1042

QUADRO VIDRO

0,335 Kg/m

45 x 17 mm

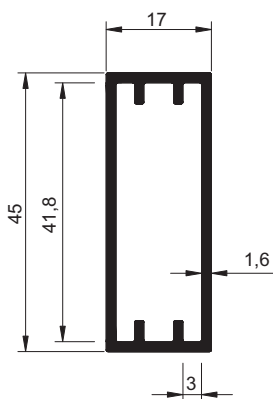

COMPATÍVEL · MONTAGEM
DES-1043

COM PUXADOR

QUADRO DE VIDRO COM PUXADOR

DES-204

QUADRO VIDRO C/ PUXADOR
0,855 Kg/m
20,3 x 78,5 x 4,5mm

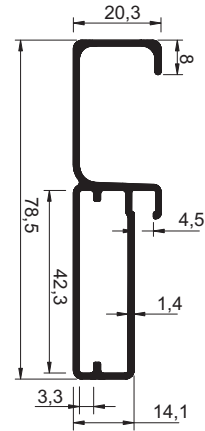

COMPATÍVEL · MONTAGEM
DES-198

DES-551

QUADRO VIDRO C/ PUXADOR
0,727 Kg/m
18 x 80 x 4,5mm

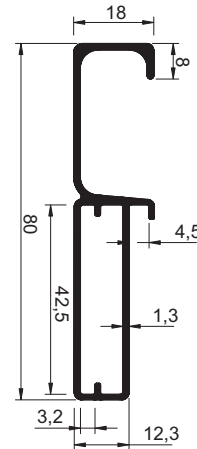

COMPATÍVEL · MONTAGEM
DES-550

DES-370

QUADRO VIDRO C/ PUXADOR
0,701 Kg/m
20 x 78,7 x 4,7mm

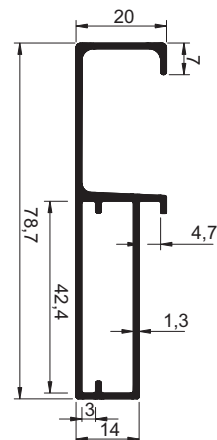
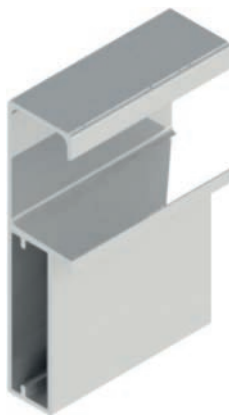

COMPATÍVEL · MONTAGEM
DES-311

DES-730

QUADRO VIDRO C/ PUXADOR
0,831 Kg/m
21,1 x 80 x 4,6mm

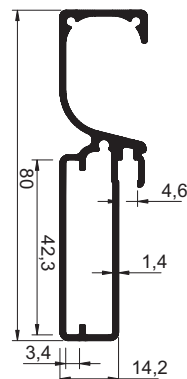
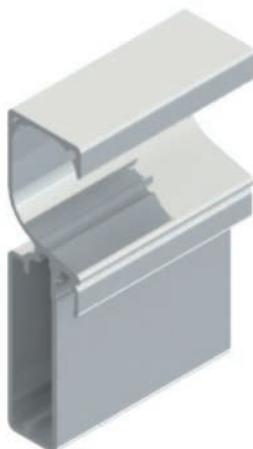

PONTEIRA COMPATÍVEL
PRETO | BRANCO | CROMO
BRONZE | FOSCO | INOX



COMPATÍVEL · MONTAGEM
DES-198

A ALUMICONTE reserva-se o direito de fazer modificações em qualquer informação escrita neste catálogo sem aviso prévio. Os desenhos aqui contidos possuem medidas teóricas de massa e tolerâncias dimensionais de acordo com a ABNT NBR-8116, podendo haver variações dessas informações no produto final.

DES-282

QUADRO VIDRO C/ PUXADOR
0,921 Kg/m

20,2 x 80,1 x 4,5mm

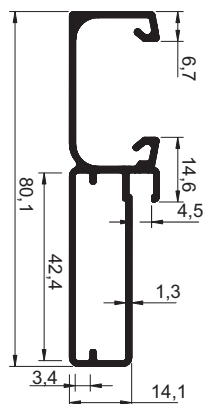

PONTEIRA COMPATÍVEL
PRETO | BRANCO | CROMO
BRONZE | FOSCO | INOX



COMPATÍVEL · MONTAGEM
DES-198

DES-690

QUADRO VIDRO C/ PUXADOR
0,808 Kg/m

20,2 x 78,8 x 4,3mm

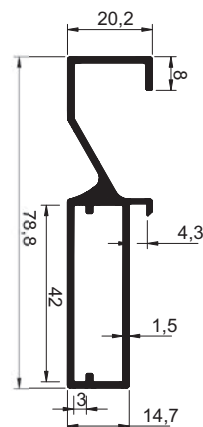
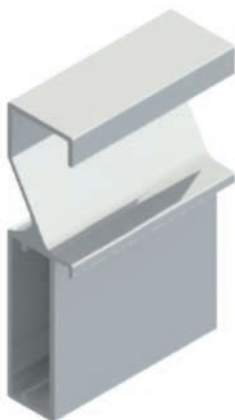

COMPATÍVEL · MONTAGEM
DES-691

DES-1403

QUADRO PELE VIDRO C/ PUXADOR
0,772 Kg/m

20,3 x 79 x 5,5mm

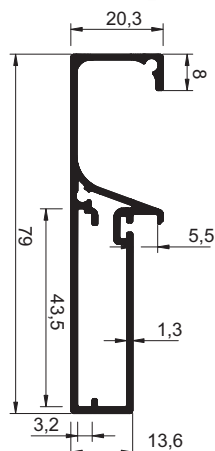

PONTEIRA COMPATÍVEL
PRETO | BRANCO | CROMO
BRONZE | FOSCO | INOX



COMPATÍVEL · MONTAGEM
DES-1402

DES-1061

QUADRO PELE VIDRO C/ PUXADOR
0,847 Kg/m

21 x 80,3 x 5,5mm

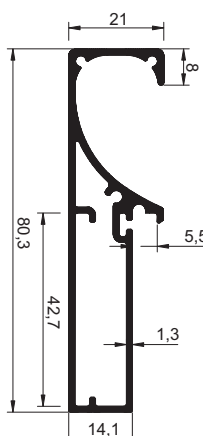

PONTEIRA COMPATÍVEL
PRETO | BRANCO | CROMO
BRONZE | FOSCO | INOX



COMPATÍVEL · MONTAGEM
DES-1060

DES-930

QUADRO VIDRO C/ PUXADOR

0,886 Kg/m
20,5 x 77,6 x 6,7mm

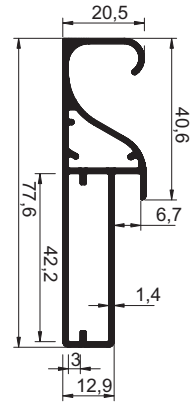

COMPATÍVEL · MONTAGEM
DES-929

DES-950

QUADRO VIDRO C/ PUXADOR

0,801 Kg/m
20,2 x 78,8 x 4,5mm

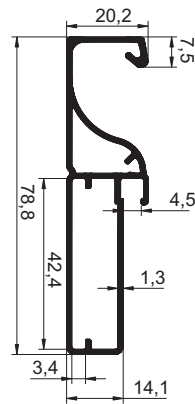

PONTEIRA COMPATÍVEL
PRETO | BRANCO | CROMO
BRONZE | FOSCO | INOX



COMPATÍVEL · MONTAGEM
DES-198

DES-1014

QUADRO PELE VIDRO C/ PUXADOR

0,923 Kg/m
20,2 x 82,1 x 5,2mm

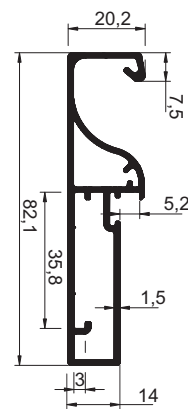

COMPATÍVEL · MONTAGEM
DES-854

DES-1268

QUADRO VIDRO C/ PUXADOR

0,754 Kg/m
20,3 x 78,6 x 4,5mm

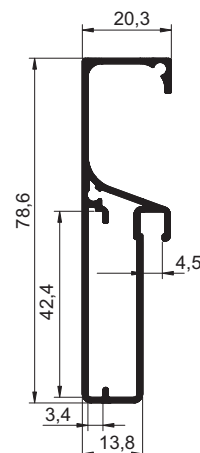

COMPATÍVEL · MONTAGEM
DES-1264

A ALUMICONTE reserva-se o direito de fazer modificações em qualquer informação escrita neste catálogo sem aviso prévio. Os desenhos aqui contidos possuem medidas teóricas de massa e tolerâncias dimensionais de acordo com a ABNT NBR-8116, podendo haver variações dessas informações no produto final.

DES-1610

QUADRO VIDRO C/ PUXADOR
0,741 Kg/m

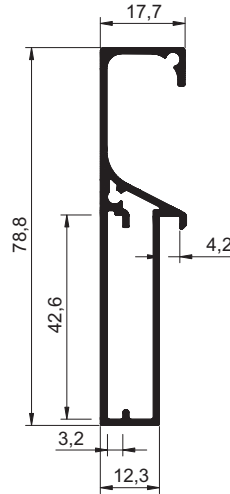

DES-1419

QUADRO VIDRO C/ PUXADOR
0,809 Kg/m

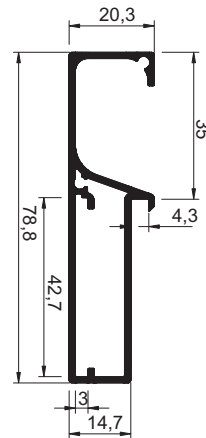

DES-076

QUADRO VIDRO C/ PUXADOR
0,578 Kg/m
34,5 x 45 x 4,7mm

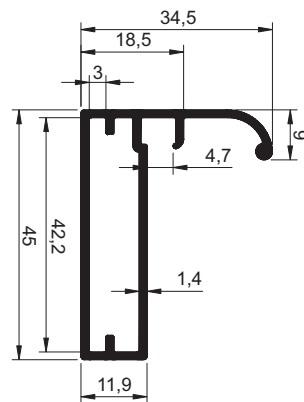

COMPATÍVEL · MONTAGEM
DES-077

DES-158

QUADRO VIDRO C/ PUXADOR
0,563 Kg/m
36,8 x 45 x 5,2mm

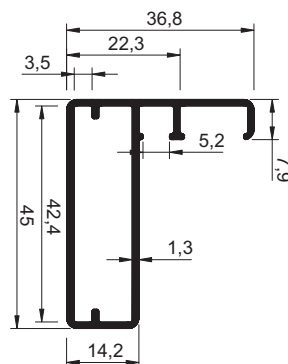

COMPATÍVEL · MONTAGEM
DES-001

DES-877

QUADRO VIDRO C/ PUXADOR
 0,524 Kg/m
 33,6 x 45 x 4,5mm

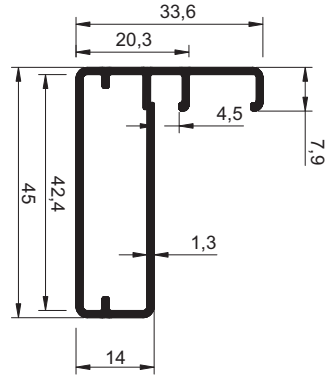

COMPATÍVEL · MONTAGEM
DES-198

DES-692

QUADRO VIDRO C/ PUXADOR
 0,619 Kg/m
 33,2 x 45 x 4,3mm

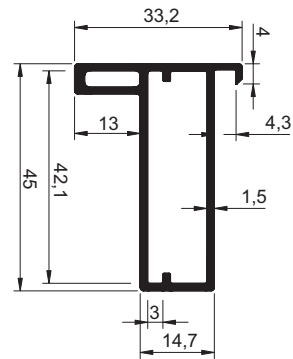

COMPATÍVEL · MONTAGEM
DES-691

DES-1489

REQUADRO VIDRO C/ PUXADOR
 0,684 Kg/m
 26 x 40 x 4,8mm

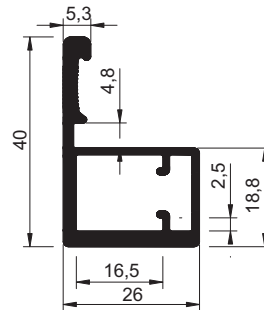

COMPATÍVEL · MONTAGEM
DES-1490

DES-313

QUADRO VIDRO C/ PUXADOR
 0,574 Kg/m

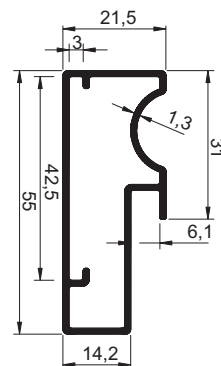

A ALUMICONTE reserva-se o direito de fazer modificações em qualquer informação escrita neste catálogo sem aviso prévio. Os desenhos aqui contidos possuem medidas teóricas de massa e tolerâncias dimensionais de acordo com a ABNT NBR-8116, podendo haver variações dessas informações no produto final.

DES-320

QUADRO VIDRO C/ PUXADOR

0,566 Kg/m

21,5 x 55 x 6,1mm

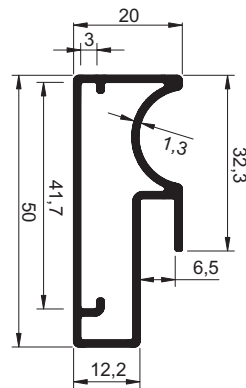

DES-897

QUADRO VIDRO C/ PUXADOR

0,681 Kg/m

20,3 x 66 x 4,5mm

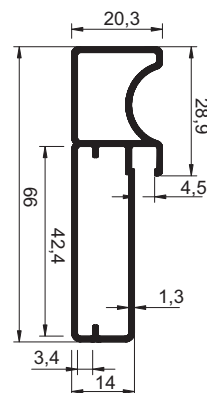

COMPATÍVEL · MONTAGEM

DES-198

DES-012

QUADRO VIDRO C/ PUXADOR

0,558 Kg/m

20 x 44,8 x 5,2mm

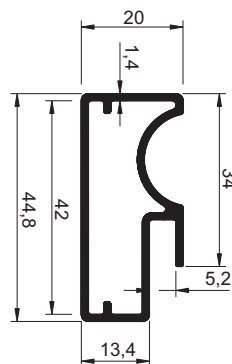

DES-940

QUADRO VIDRO C/ PUXADOR

0,857 Kg/m

22 x 70 x 6,2mm

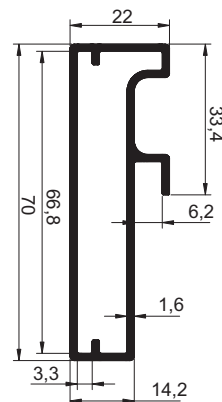

DES-1265

QUADRO VIDRO C/ PUXADOR
 0,505 Kg/m
 20 x 44,8 x 4,5mm

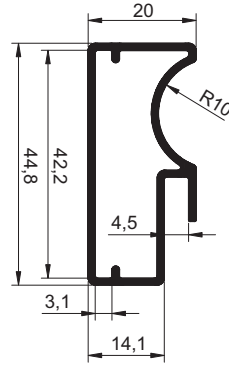
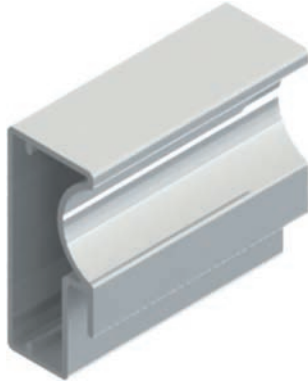

DES-011

QUADRO VIDRO C/ PUXADOR
 0,668 Kg/m
 22,5 x 60 x 6,2mm

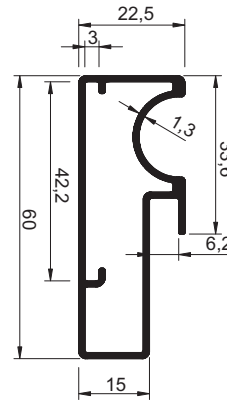

COMPATÍVEL · MONTAGEM

DES-168
 DES-868

DES-1012

QUADRO VIDRO C/ PUXADOR
 0,500 Kg/m
 20,2 x 45 x 5mm

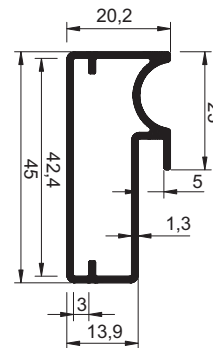

DES-026

QUADRO VIDRO C/ PUXADOR
 0,453 Kg/m
 21 x 31,4 x 6mm

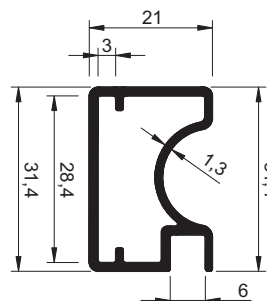

A ALUMICONTE reserva-se o direito de fazer modificações em qualquer informação escrita neste catálogo sem aviso prévio. Os desenhos aqui contidos possuem medidas teóricas de massa e tolerâncias dimensionais de acordo com a ABNT NBR-8116, podendo haver variações dessas informações no produto final.

DES-187

QUADRO VIDRO C/ PUXADOR

0,635 Kg/m

20 x 60 x 4mm

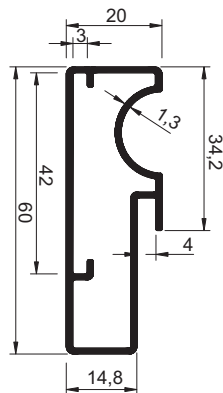

DES-078

QUADRO VIDRO C/ PUXADOR

0,520 Kg/m

22,3 x 45 x 6,5mm

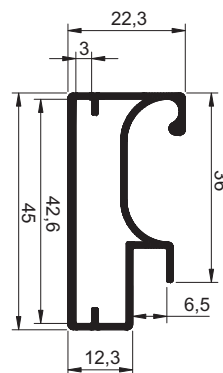

DES-193

QUADRO VIDRO C/ PUXADOR

0,578 Kg/m

20 x 60 x 6mm

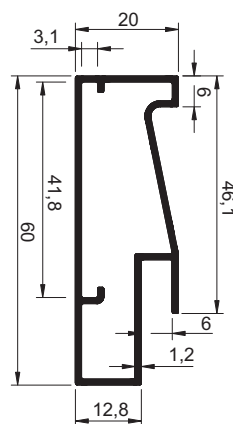

DES-279

QUADRO VIDRO C/ PUXADOR

0,523 Kg/m

22 x 45 x 6,2mm

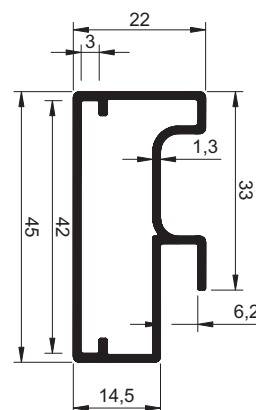

DES-301

QUADRO VIDRO C/ PUXADOR
 0,401 Kg/m
 20 x 31,8 x 6mm

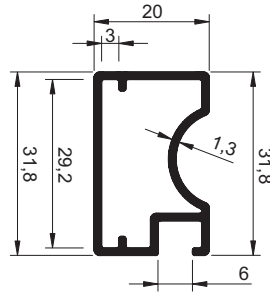

DES-362

QUADRO VIDRO C/ PUXADOR
 0,400 Kg/m
 20 x 35 x 6,1mm

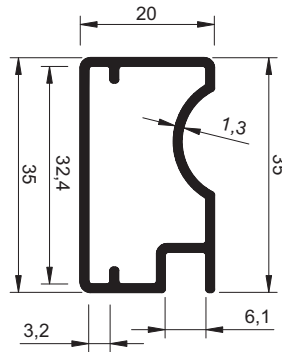

DES-1043

REQUADRO VIDRO C/ PUXADOR
 0,939 Kg/m
 17 x 80mm

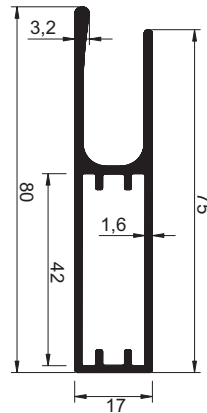

COMPATÍVEL · MONTAGEM
DES-1042

DES-1094

QUADRO PELE VIDRO C/ PUXADOR
 0,879 Kg/m
 16 x 80mm

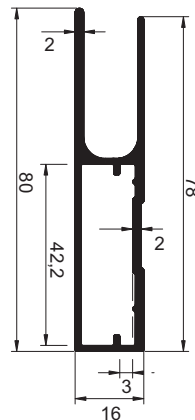

COMPATÍVEL · MONTAGEM
DES-1093

A ALUMICONTE reserva-se o direito de fazer modificações em qualquer informação escrita neste catálogo sem aviso prévio. Os desenhos aqui contidos possuem medidas teóricas de massa e tolerâncias dimensionais de acordo com a ABNT NBR-8116, podendo haver variações dessas informações no produto final.

DES-1225

QUADRO VIDRO C/ PUXADOR
SEM FIXAÇÃO APARENTE

0,727 Kg/m
22,5 x 68 x 5mm

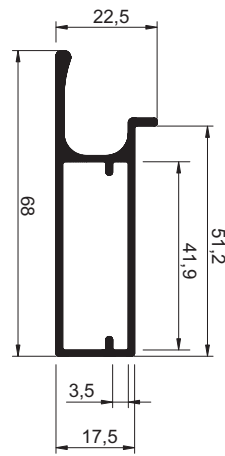

PONTEIRA COMPATÍVEL
BRONZE | FOSCO | INOX

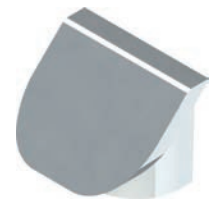

COMPATÍVEL · MONTAGEM
DES-1226
DES-1227

DES-225

QUADRO PELE VIDRO C/ PUXADOR
0,698 Kg/m
22,5x 68 x 5mm

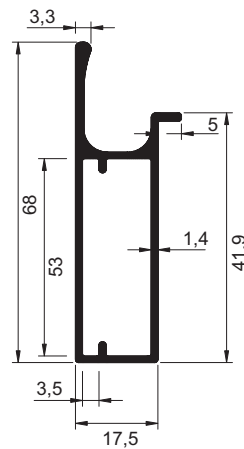

PONTEIRA COMPATÍVEL
BRONZE | FOSCO | INOX



COMPATÍVEL · MONTAGEM
DES-226
DES-227

DES-227

QUADRO PELE VIDRO C/ PUXADOR
0,608 Kg/m
22,5 x 53 x 5mm

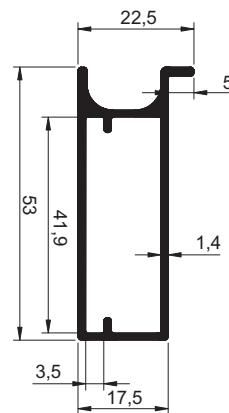

PONTEIRA COMPATÍVEL
BRONZE | FOSCO | INOX



COMPATÍVEL · MONTAGEM
DES-225
DES-226

DES-1227

QUADRO VIDRO C/ PUXADOR
FIXAÇÃO NÃO APARENTE
0,633 Kg/m
22,5 x 53 x 5mm

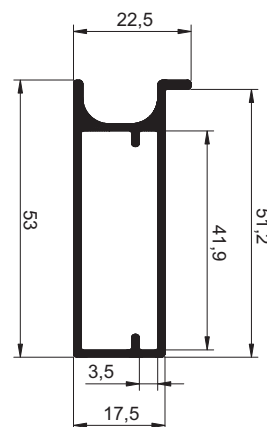

PONTEIRA COMPATÍVEL
BRONZE | FOSCO | INOX



COMPATÍVEL · MONTAGEM
DES-1225
DES-1226
DES-1228

DES-1228

QUADRO VIDRO C/ PUXADOR
0,862 Kg/m
22,5 x 80 x 5mm

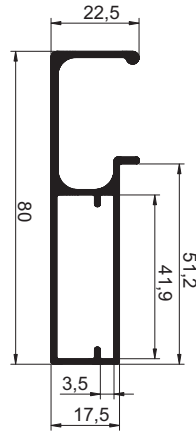

PONTEIRA COMPATÍVEL
BRONZE | FOSCO | INOX

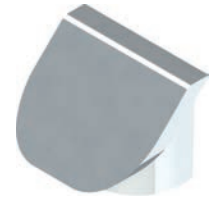

COMPATÍVEL · MONTAGEM
DES-1226
DES-1227

DES-1271

QUADRO VIDRO C/ PUXADOR
0,862 Kg/m
22,5 x 80 x 5mm

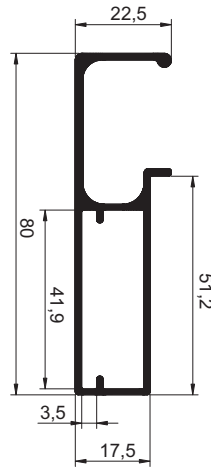

PONTEIRA COMPATÍVEL
BRONZE | FOSCO | INOX

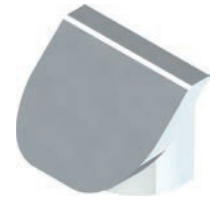

COMPATÍVEL · MONTAGEM
DES-226
DES-225
DES-227

DES-1074

QUADRO PELE VIDRO C/ PUXADOR
0,628 Kg/m
35 x 45 x 5mm

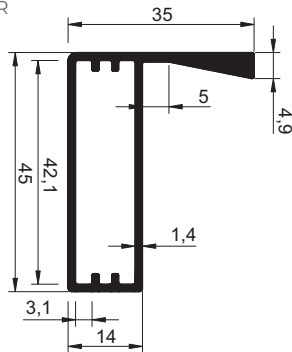

COMPATÍVEL · MONTAGEM
DES-1073 | DES-1075

DES-1491

QUADRO VIDRO C/ PUXADOR
0,659 Kg/m
26 x 40mm

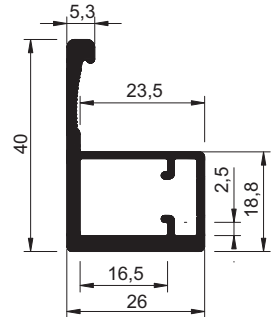

COMPATÍVEL · MONTAGEM
DES-1492

DES-1408

QUADRO VIDRO C/ PUXADOR
0,704 Kg/m

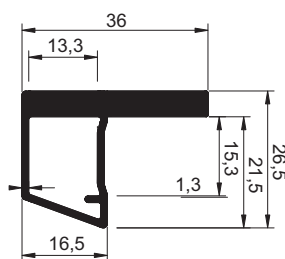

COMPATÍVEL · MONTAGEM
DES-1407

DES-1697

QUADRO VIDRO C/ PUXADOR
0,599 Kg/m

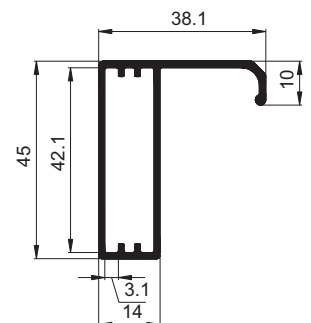

A ALUMICONTE reserva-se o direito de fazer modificações em qualquer informação escrita neste catálogo sem aviso prévio. Os desenhos aqui contidos possuem medidas teóricas de massa e tolerâncias dimensionais de acordo com a ABNT NBR-8116, podendo haver variações dessas informações no produto final.

TRAVESSA

DES-1453

TRAVESSA QUADRO VIDRO

0,476 Kg/m

27 x 19,2 x 5mm

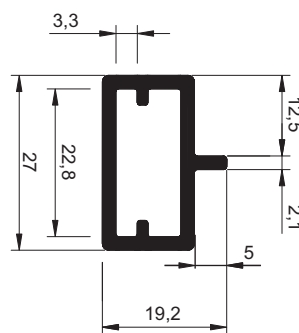

COMPATÍVEL · MONTAGEM

DES-1451

DES-1452

DES-168

TRAVESSA QUADRO VIDRO

0,482 Kg/m

22,5 x 20 x 6,1mm

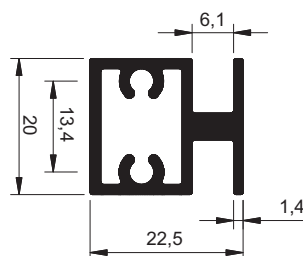

COMPATÍVEL · MONTAGEM

DES-011

DES-247

TRAVESSA QUADRO VIDRO

0,262 Kg/m

18,5 x 20 x 6 mm

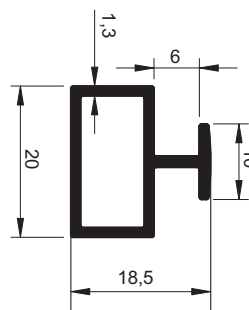

DES-952

TRAVESSA QUADRO VIDRO

0,317 Kg/m

13,9 x 27 x 5 mm

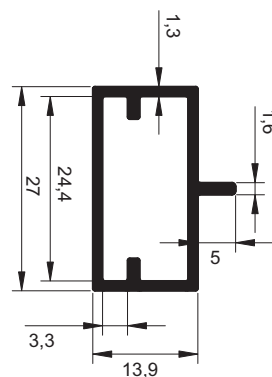

COMPATÍVEL · MONTAGEM

DES-951

DES-1017

TRAVESSA QUADRO VIDRO

0,330 Kg/m

20 x 22,1 x 5,2 mm

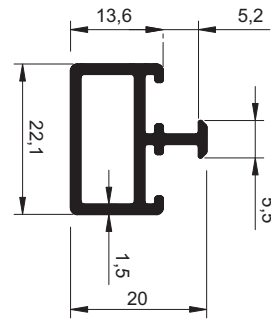

COMPATÍVEL · MONTAGEM

DES-1403

DES-1075

TRAVESSA INTERMEDIÁRIA

0,469 Kg/m

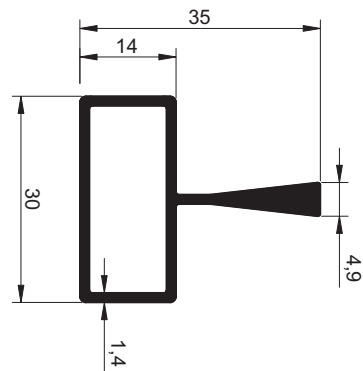
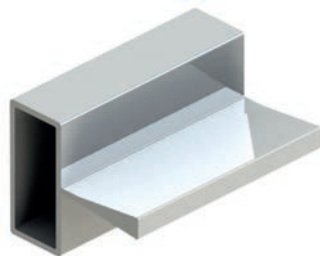

DES-1297

TRAVESSA OCULTA

0,500 Kg/m

40 x 23,6 mm

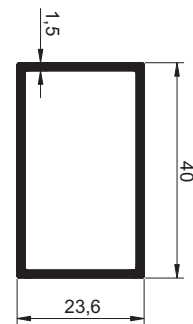
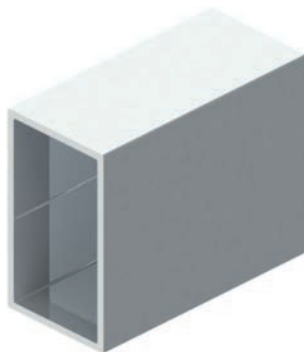

COMPATÍVEL · MONTAGEM

DES-600

DES-077

TRAVESSA QUADRO VIDRO

0,168 Kg/m

11,9 x 11,9 mm

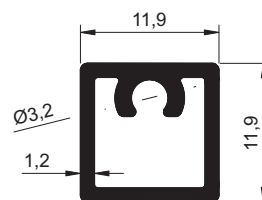

COMPATÍVEL · MONTAGEM

DES-076

A ALUMICONTE reserva-se o direito de fazer modificações em qualquer informação escrita neste catálogo sem aviso prévio. Os desenhos aqui contidos possuem medidas teóricas de massa e tolerâncias dimensionais de acordo com a ABNT NBR-8116, podendo haver variações dessas informações no produto final.

DES-856

TRAVESSA QUADRO VIDRO

0,203 Kg/m

14 x 16,8mm

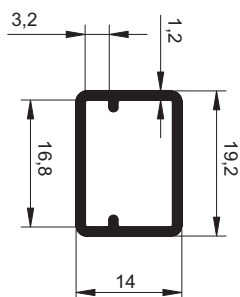

DES-1016

TRAVESSA QUADRO VIDRO

0,232 Kg/m

13,6 x 20mm

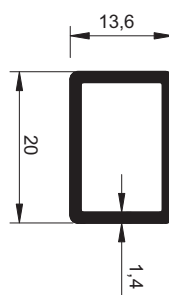

COMPATÍVEL · MONTAGEM

DES-1403

DES-868

QUADRO VIDRO DUPLO

0,533 Kg/m

22,5 x 41 x 7,4mm

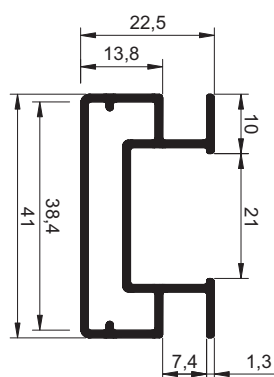

DES-1044

REQUADRO VIDRO C/ PUXADOR

0,732 Kg/m

48 x 18mm

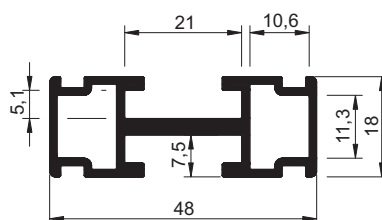



PERFIL PARA TRILHO DE CORRER

Perfis responsáveis por dar base e auxiliar no direcionamento e funcionamento eficiente de portas de correr.

ACABAMENTOS & CORES

Natural

Anodizado

Fosco | Bronze 1001 | 1002 | 1003 | Preto

Jateado e Anodizado

Fosco | Bronze 1001 | 1002 | 1003 | Preto

Escovado e Anodizado

Inox | Preto

Pintura Eletrostática



DES-036

TRILHO SUPERIOR SIMPLES
0,643 Kg/m

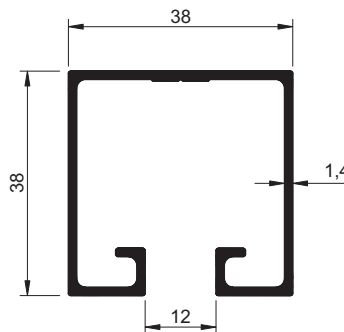
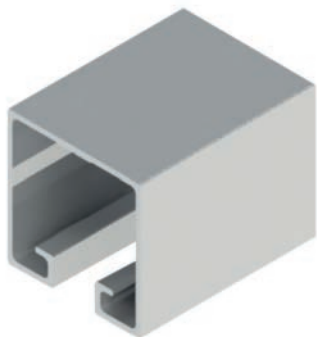

DES-037

TRILHO SUPERIOR SIMPLES (ROLDANA CÔNCAVA)
0,558 Kg/m

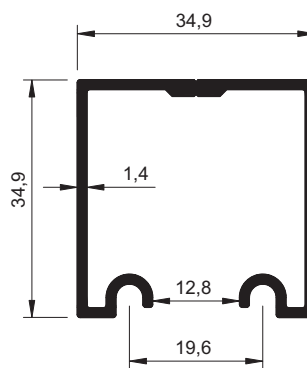
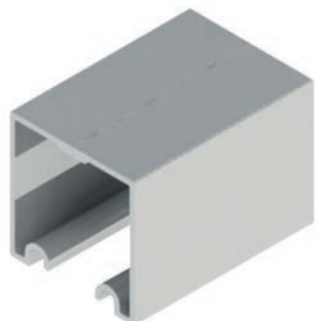

DES-044

TRILHO SUPERIOR SIMPLES (ROLDANA CÔNCAVA)
0,494 Kg/m

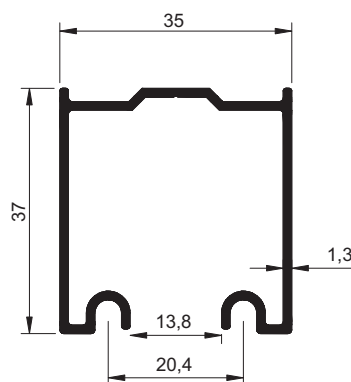

DES-200

TRILHO SUPERIOR SIMPLES (ROLDANA CÔNCAVA)
0,577 Kg/m

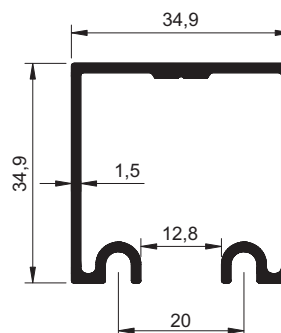
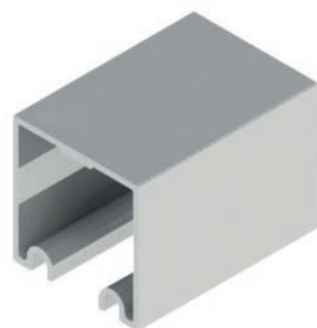

A ALUMICONTE reserva-se o direito de fazer modificações em qualquer informação escrita neste catálogo sem aviso prévio. Os desenhos aqui contidos possuem medidas teóricas de massa e tolerâncias dimensionais de acordo com a ABNT NBR-8116, podendo haver variações dessas informações no produto final.

DES-261

TRILHO SUPERIOR SIMPLES C/ ENCAIXE BANDEIRA
0,623 Kg/m

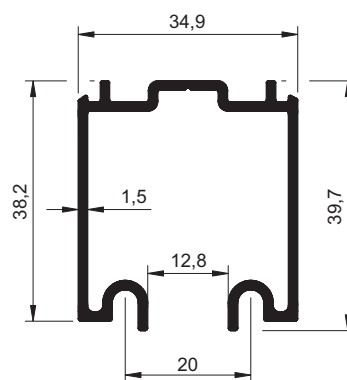
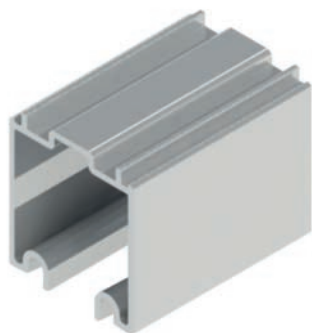

COMPATÍVEL · MONTAGEM
DES-262

DES-262

CAPA TRILHO SUPERIOR (DES-261 -DES-273)
0,306 Kg/m

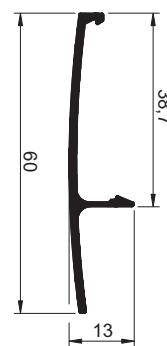

COMPATÍVEL · MONTAGEM
DES-261
DES-273

DES-167

TRILHO SUPERIOR SIMPLES (ROLDANA CONVEXA)
0,431 Kg/m

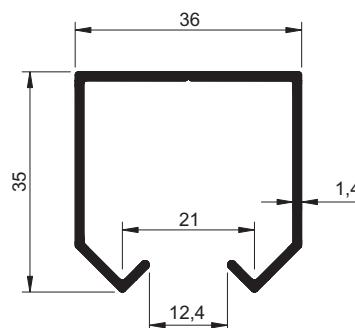
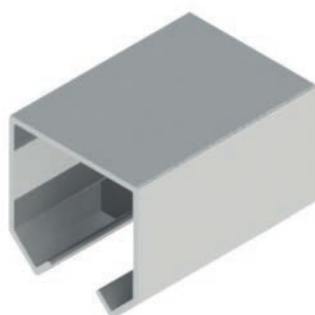

DES-039

TRILHO SUPERIOR SIMPLES (ROLDANA CONVEXA)
0,432 Kg/m

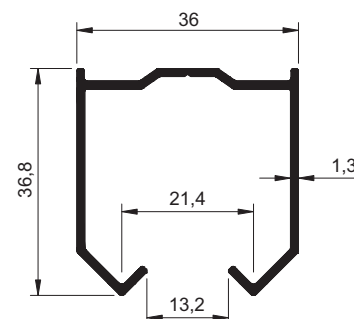
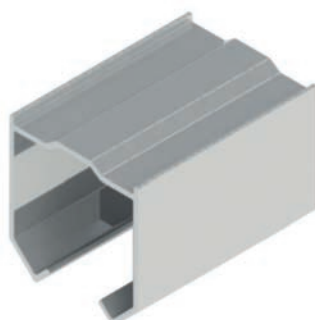

DES-886

TRILHO SUPERIOR SIMPLES (ROLDANA CONVEXA)

0,572 Kg/m

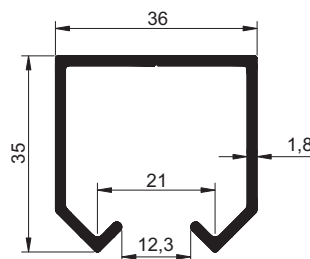

DES-595

TRILHO SUPERIOR SIMPLES C/ ENCAIXE AFASTADOR

0,956 Kg/m

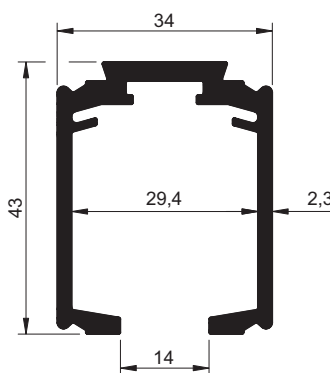

COMPATÍVEL · MONTAGEM

DES-593

DES-594

DES-1698

DES-593

FIXADOR TRILHO SUPERIOR

0,559 Kg/m

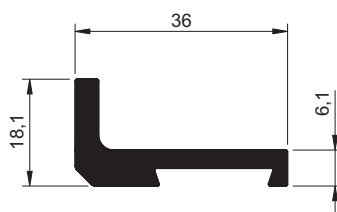
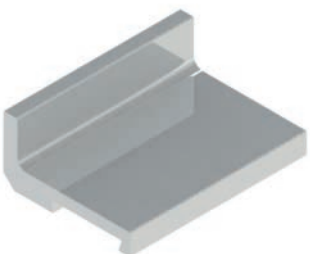

COMPATÍVEL · MONTAGEM

DES-595

DES-594

CAPA FRONTAL TRILHO SUPERIOR

0,489 Kg/m

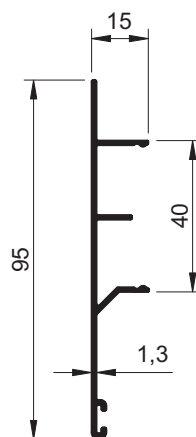
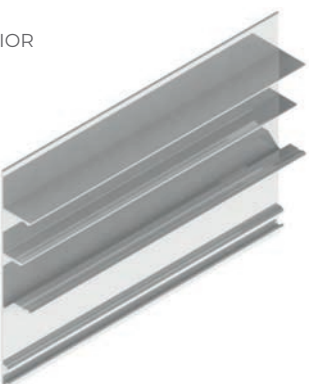

COMPATÍVEL · MONTAGEM

DES-595

A ALUMICONTE reserva-se o direito de fazer modificações em qualquer informação escrita neste catálogo sem aviso prévio. Os desenhos aqui contidos possuem medidas teóricas de massa e tolerâncias dimensionais de acordo com a ABNT NBR-8116, podendo haver variações dessas informações no produto final.

DES-1698

CAPA FRONTAL TRILHO
0,389 Kg/m

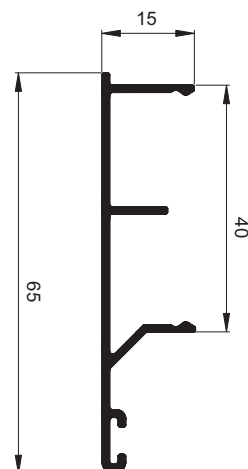
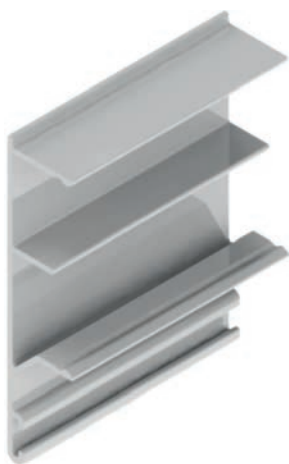

COMPATÍVEL · MONTAGEM
DES-595

DES-035

TRILHO SUPERIOR SIMPLES
0,387 Kg/m

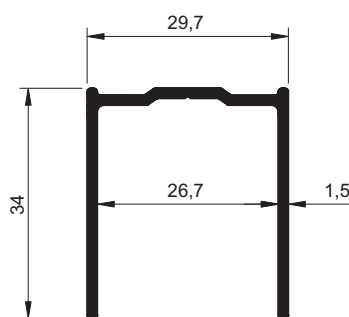

DES-944

TRILHO SUPERIOR SIMPLES
0,317 Kg/m

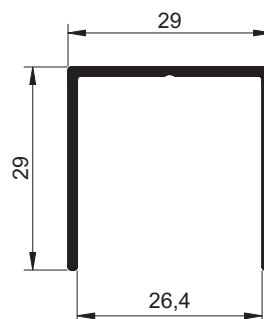

DES-380

TRILHO SUPERIOR SIMPLES C/ ENCAIXE FREIO
0,546 Kg/m

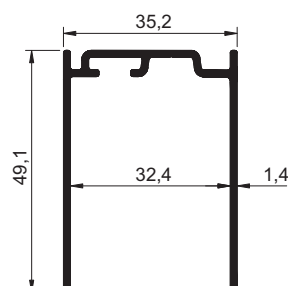

DES-980

TRILHO SUPERIOR SIMPLES
0,301 Kg/m

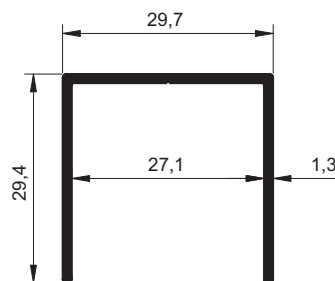

DES-992

TRILHO SUPERIOR SIMPLES
0,249 Kg/m

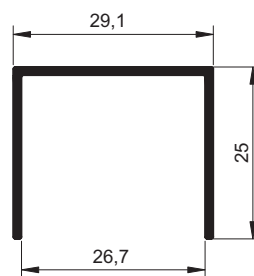
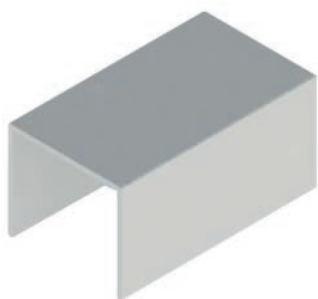

DES-273

SUPERIOR SIMPLES C/ ENCAIXE BANDEIRA
1,103 Kg/m

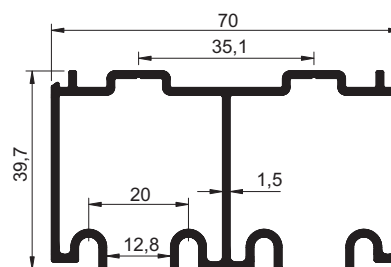
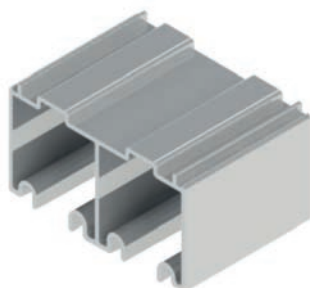

COMPATÍVEL · MONTAGEM
DES-262

DES-038

TRILHO SUPERIOR DUPLO
0,572 Kg/m

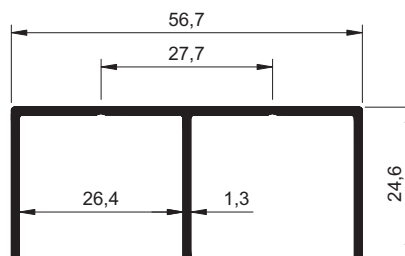

COMPATÍVEL · MONTAGEM
DES-512
DES-049
DES-294
DES-058
DES-113

A ALUMICONTE reserva-se o direito de fazer modificações em qualquer informação escrita neste catálogo sem aviso prévio. Os desenhos aqui contidos possuem medidas teóricas de massa e tolerâncias dimensionais de acordo com a ABNT NBR-8116, podendo haver variações dessas informações no produto final.

DES-156

TRILHO SUPERIOR DUPLO C/ ABA CONVEXA

0,479 Kg/m

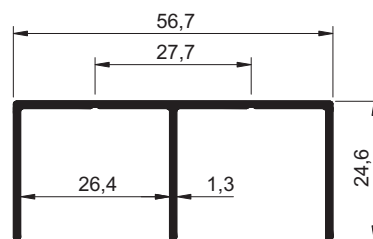

DES-269

TRILHO SUPERIOR DUPLO C/ ABA CONVEXA

0,729 Kg/m

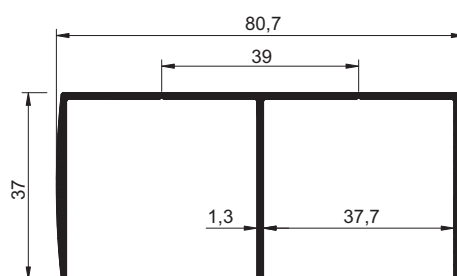

COMPATÍVEL · MONTAGEM

DES-907

DES-824

DES-051

DES-228

DES-390

TRILHO SUPERIOR DUPLO

0,459 Kg/m

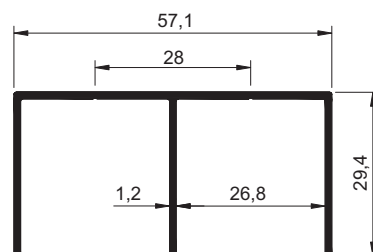

COMPATÍVEL · MONTAGEM

DES-049

DES-512

DES-058

DES-113

DES-294

DES-032

TRILHO SUPERIOR DUPLO

0,665 Kg/m

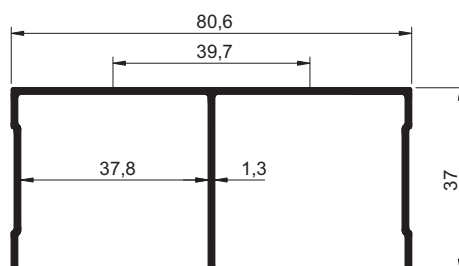
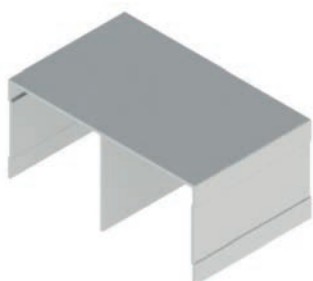

COMPATÍVEL · MONTAGEM

DES-824

DES-051

DES-228

DES-907

DES-287

TRILHO SUPERIOR DUPLO C/ ABA CONVEXA
0,589 Kg/m

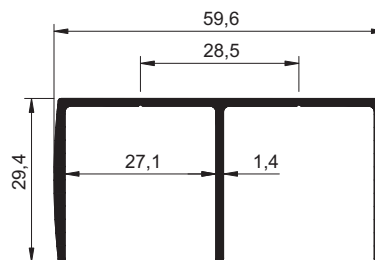

COMPATÍVEL · MONTAGEM

DES-512

DES-294

DES-058

DES-113

DES-049

DES-340

TRILHO SUPERIOR DUPLO (ROLDANA CONVEXA)
0,615 Kg/m

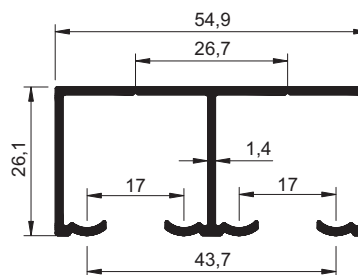
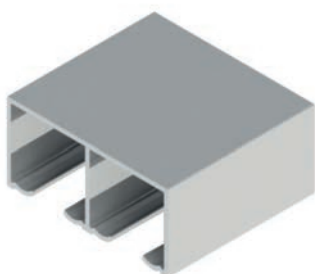

DES-379

TRILHO SUP. TRIPLO/DUPLO (ROLDANA CONVEXA)
0,751 Kg/m

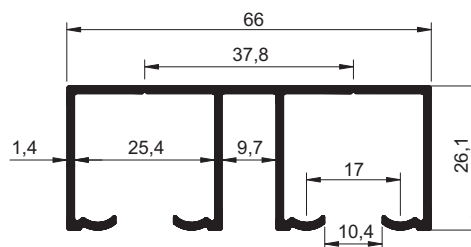
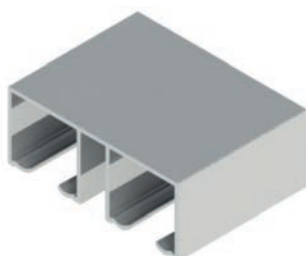

DES-050A

TRILHO SUPERIOR DUPLO S/ ABA FRONTAL
0,390 Kg/m

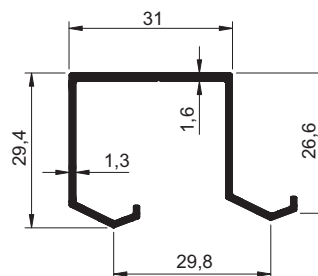
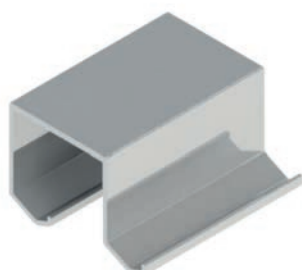

DES-169

CAPA TRILHO SUPERIOR
0,273 Kg/m

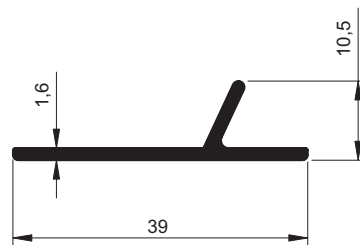
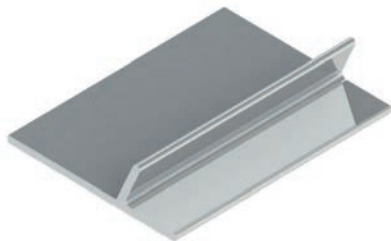

DES-480

TRILHO SUPERIOR DUPLO C/ ENCAIXE FREIO
0,919 Kg/m

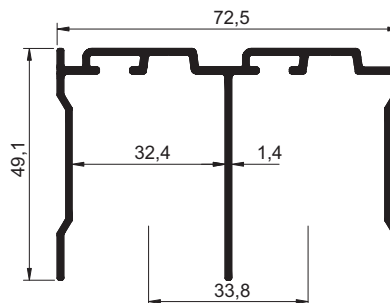

COMPATÍVEL · MONTAGEM

DES-344

DES-603

DES-843

DES-511

TRILHO SUPERIOR DUPLO C/ ENCAIXE LÂMINA
0,476 Kg/m

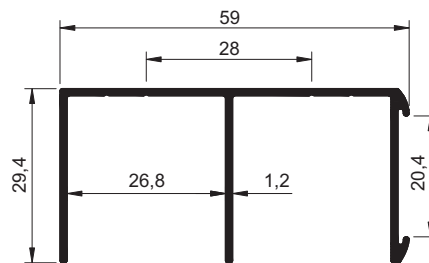
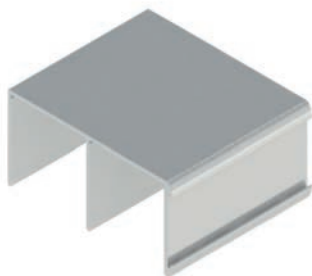

COMPATÍVEL · MONTAGEM

DES-058

DES-113

DES-294

DES-512

DES-049

DES-524

TRILHO SUPERIOR SUPERIOR DUPLO
0,409 Kg/m

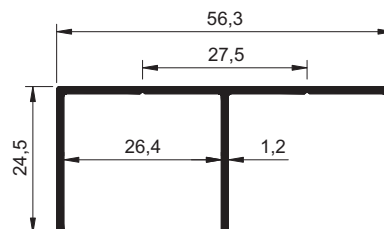

COMPATÍVEL · MONTAGEM

DES-049

DES-058

DES-113

DES-294

DES-512

DES-601

TRILHO SUPERIOR DUPLO
0,550 Kg/m

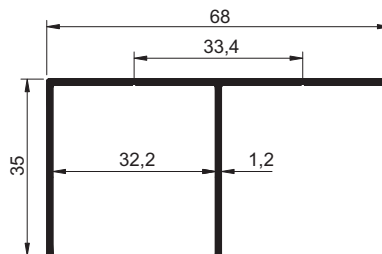

COMPATÍVEL · MONTAGEM

DES-344
DES-603
DES-843

DES-813

TRILHO SUPERIOR DUPLO
0,690 Kg/m

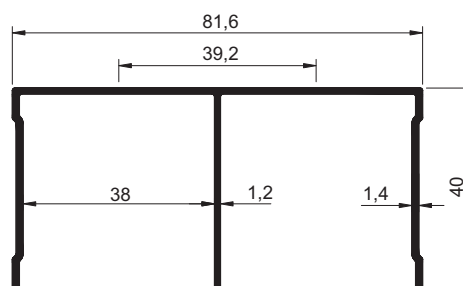

COMPATÍVEL · MONTAGEM

DES-051
DES-228
DES-824
DES-907

DES-844

TRILHO SUPERIOR DUPLO
0,473 Kg/m

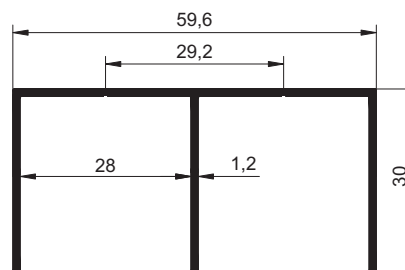

COMPATÍVEL · MONTAGEM

DES-1284
DES-188
DES-042
DES-287

DES-906

TRILHO SUPERIOR DUPLO C/ ENCAIXE FREIO
0,742 Kg/m

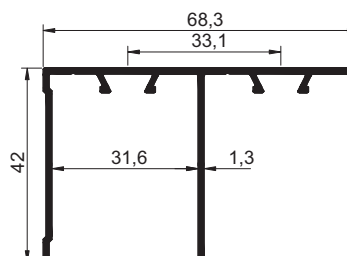
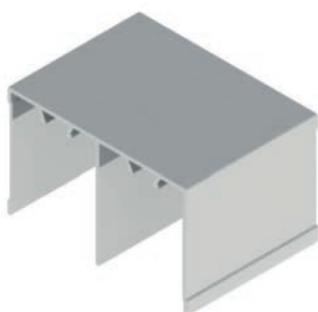

COMPATÍVEL · MONTAGEM

DES-1344
DES-603
DES-843

A ALUMICONTE reserva-se o direito de fazer modificações em qualquer informação escrita neste catálogo sem aviso prévio. Os desenhos aqui contidos possuem medidas teóricas de massa e tolerâncias dimensionais de acordo com a ABNT NBR-8116, podendo haver variações dessas informações no produto final.

DES-1274

TRILHO SUPERIOR DUPLO - SISTEMA SUSPENSO

0,513 Kg/m

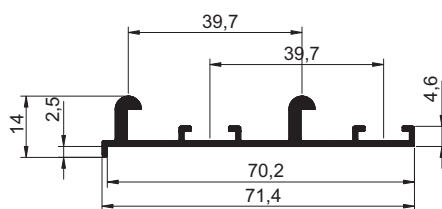

COMPATÍVEL · MONTAGEM

DES-1275

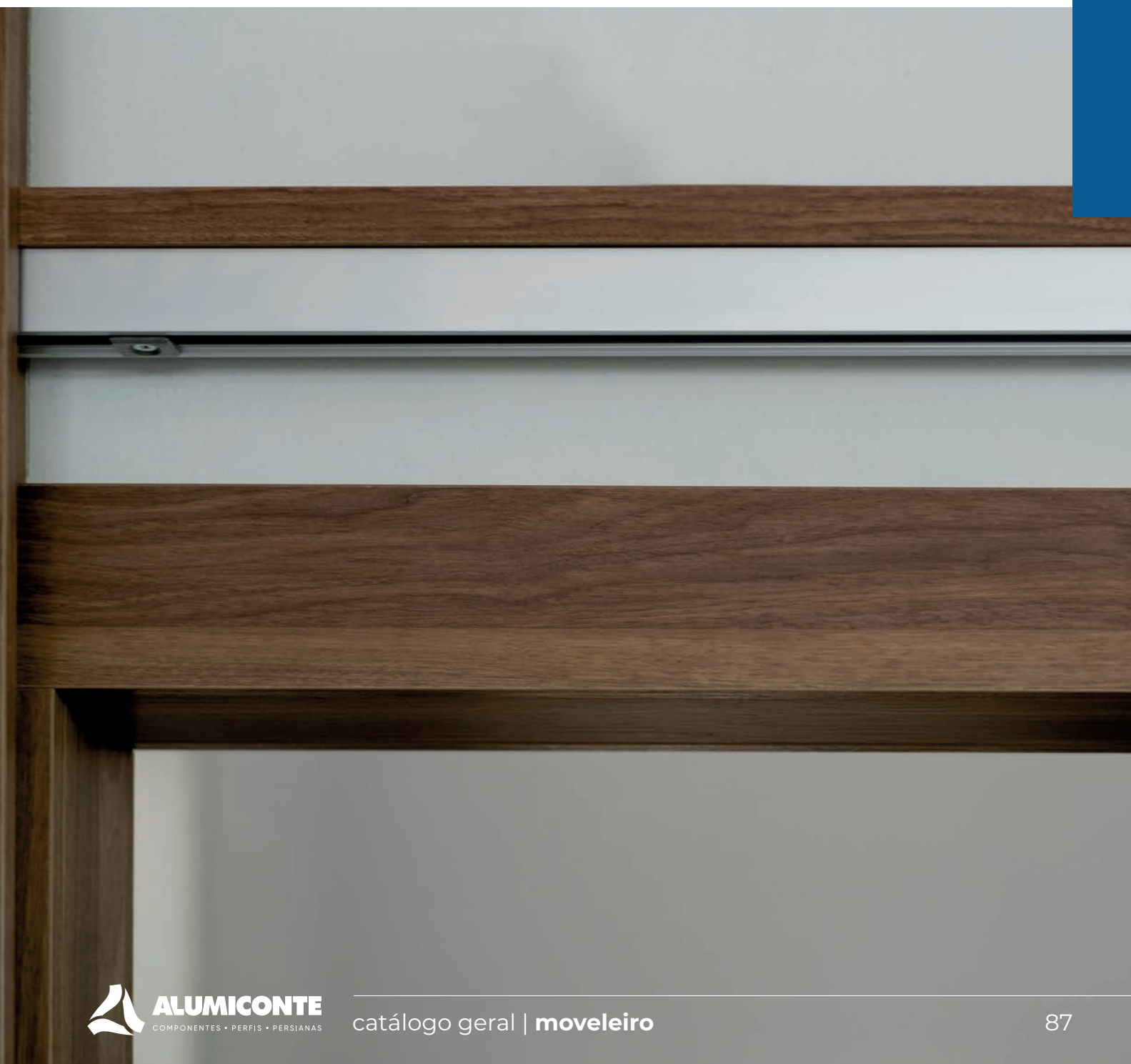

DES-041

TRILHO INFERIOR SIMPLES
0,124 Kg/m

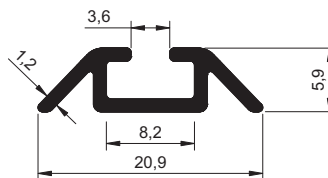
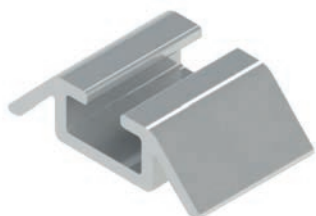

DES-055

TRILHO INFERIOR SIMPLES DE EMBUTIR
0,090 Kg/m

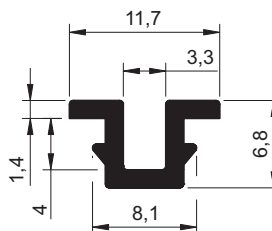

DES-155

TRILHO INFERIOR SIMPLES
0,085 Kg/m

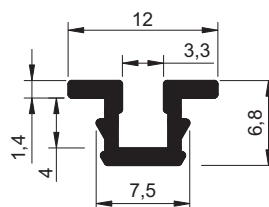

DES-315

TRILHO INFERIOR SIMPLES DE EMBUTIR
0,110 Kg/m

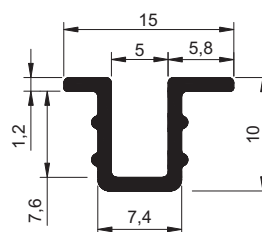

A ALUMICONTE reserva-se o direito de fazer modificações em qualquer informação escrita neste catálogo sem aviso prévio. Os desenhos aqui contidos possuem medidas teóricas de massa e tolerâncias dimensionais de acordo com a ABNT NBR-8116, podendo haver variações dessas informações no produto final.

DES-042

TRILHO INFERIOR DUPLO

0,235 Kg/m

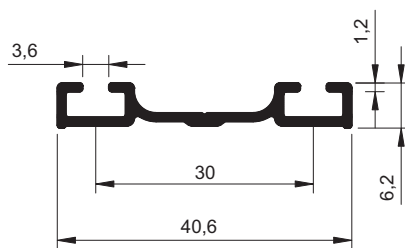

COMPATÍVEL · MONTAGEM

DES-844

DES-113

TRILHO INFERIOR DUPLO

0,246 Kg/m

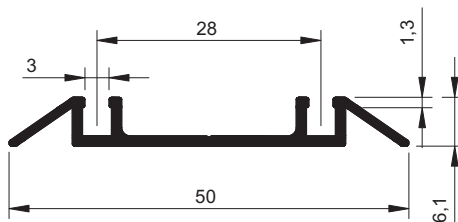

COMPATÍVEL · MONTAGEM

DES-524

DES-511

DES-038

DES-287

DES-390

DES-294

TRILHO INFERIOR DUPLO

0,275 Kg/m

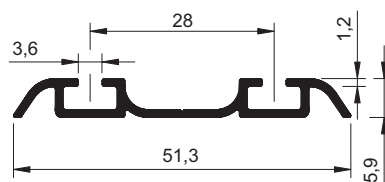
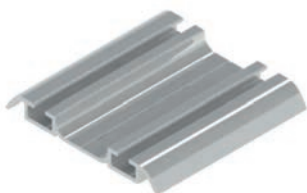

COMPATÍVEL · MONTAGEM

DES-524

DES-511

DES-038

DES-287

DES-390

DES-512

TRILHO INFERIOR DUPLO

0,231 Kg/m

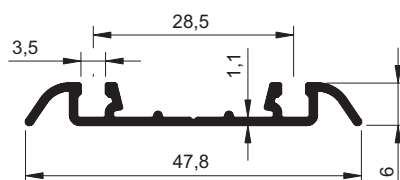

COMPATÍVEL · MONTAGEM

DES-390

DES-524

DES-511

DES-038

DES-287

DES-188

TRILHO INFERIOR DUPLO
0,337 Kg/m

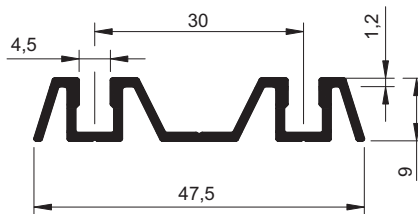

COMPATÍVEL · MONTAGEM
DES-844

DES-309

TRILHO INFERIOR DUPLO
0,282 Kg/m

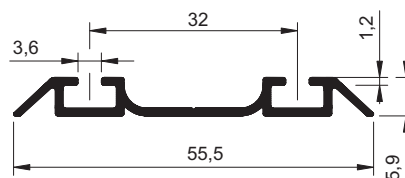
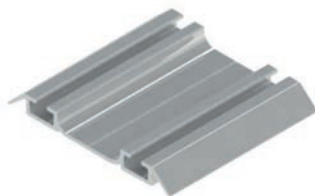

COMPATÍVEL · MONTAGEM
DES-817

DES-820

TRILHO INFERIOR DUPLO
0,295 Kg/m

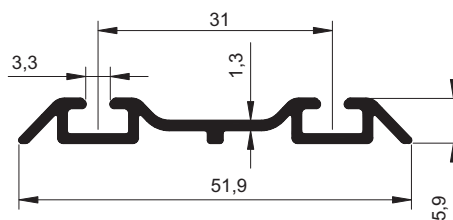
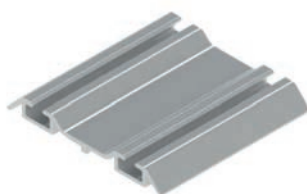

COMPATÍVEL · MONTAGEM
DES-817

DES-1284

TRILHO INFERIOR STB54
0,288 Kg/m

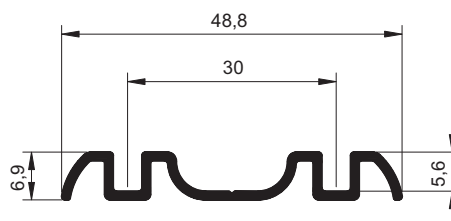

COMPATÍVEL · MONTAGEM
DES-844

A ALUMICONTE reserva-se o direito de fazer modificações em qualquer informação escrita neste catálogo sem aviso prévio. Os desenhos aqui contidos possuem medidas teóricas de massa e tolerâncias dimensionais de acordo com a ABNT NBR-8116, podendo haver variações dessas informações no produto final.

DES-228

TRILHO INFERIOR DUPLO

0,220 Kg/m

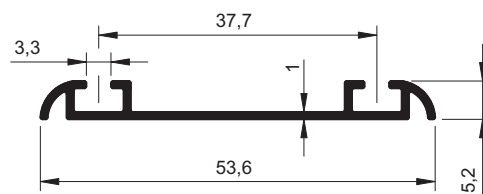

COMPATÍVEL · MONTAGEM

DES-813

DES-516

DES-269

DES-032

DES-051

TRILHO INFERIOR DUPLO

0,313 Kg/m

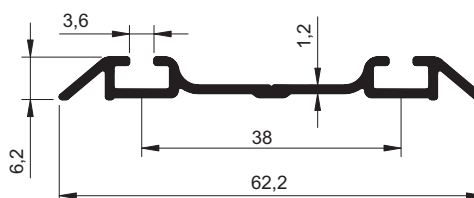
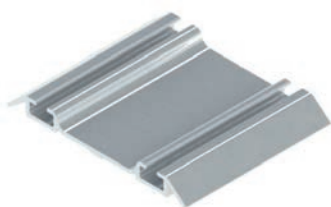

COMPATÍVEL · MONTAGEM

DES-813,

DES-516

DES-032

DES-269

DES-344

TRILHO INFERIOR DUPLO

0,294 Kg/m

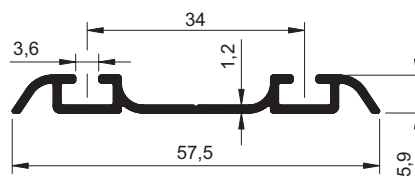
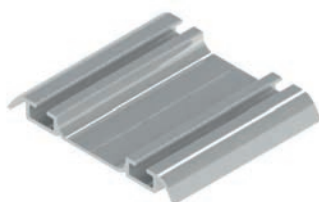

COMPATÍVEL · MONTAGEM

DES-601

DES-906

DES-603

TRILHO INFERIOR DUPLO

0,238 Kg/m

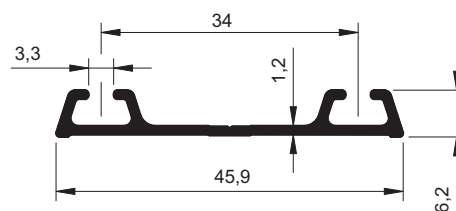
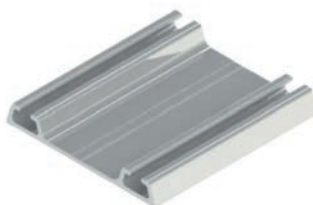

COMPATÍVEL · MONTAGEM

DES-601

DES-906

DES-843

TRILHO INFERIOR DUPLO
0,257 Kg/m

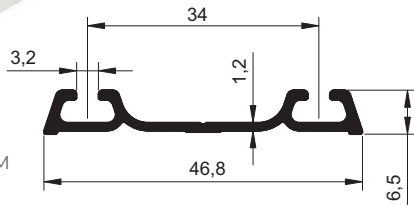
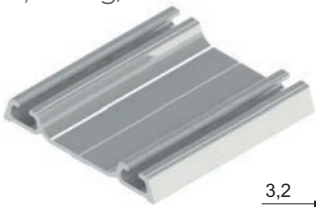

COMPATÍVEL · MONTAGEM
DES-601
DES-906

DES-824

TRILHO INFERIOR DUPLO
0,432 Kg/m

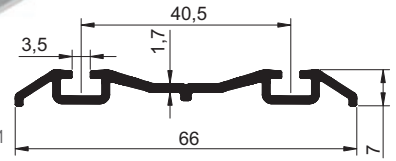

COMPATÍVEL · MONTAGEM
DES-813 | DES-516
DES-269 | DES-032

DES-907

TRILHO INFERIOR DUPLO
0,275 Kg/m

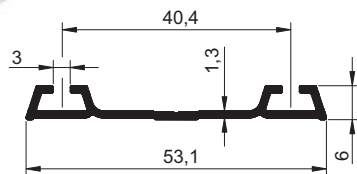
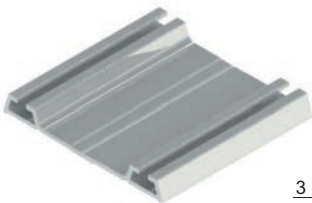

COMPATÍVEL · MONTAGEM
DES-813 | DES-516
DES-269 | DES-032

DES-049

TRILHO INFERIOR DUPLO
0,333 Kg/m

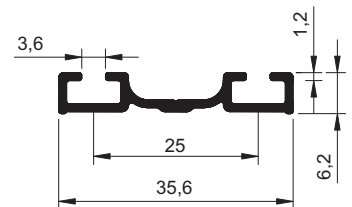
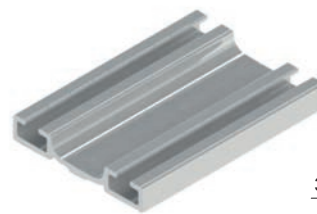

COMPATÍVEL · MONTAGEM
DES-524 | DES-511
DES-390 | DES-287 | DES-038

DES-058

TRILHO INFERIOR DUPLO
0,275 Kg/m

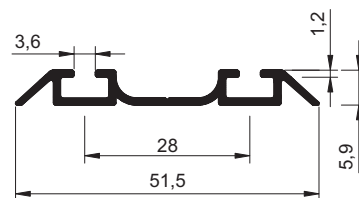
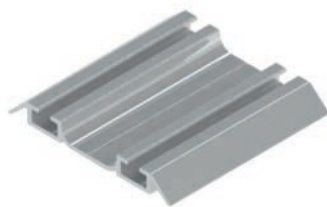

COMPATÍVEL · MONTAGEM
DES-524
DES-511
DES-390
DES- 287
DES-038

DES-836

TRILHO LINEAR - SISTEMA DESLIZANTE VIDRO
0,375 Kg/m

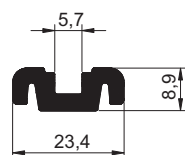

DES-1275

TRILHO INFERIOR DUPLO - SISTEMA SUSPENSO
0,697 Kg/m

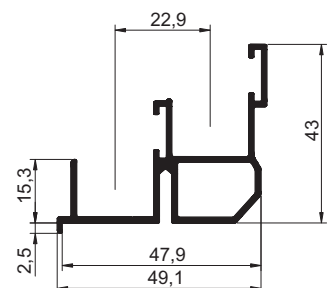

COMPATÍVEL · MONTAGEM
DES-1274



**PERFIS TESTEIRA,
MONTANTE PUXADOR,
DIVISÓRIA,
PORTA E VITRINE**

ACABAMENTOS & CORES

Natural

Anodizado

Fosco | Bronze 1001 | 1002 | 1003 | Preto

Jateado e Anodizado

Fosco | Bronze 1001 | 1002 | 1003 | Preto

Escovado e Anodizado

Inox | Preto

Pintura Eletrostática

DES-143

TESTEIRA PERIMETRAL 18mm
0,157 Kg/m

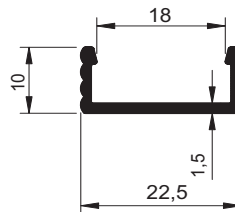

DES-248

TESTEIRA PERIMETRAL 18mm
0,207 Kg/m

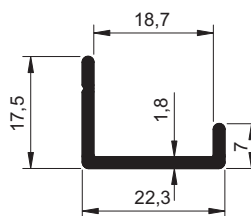

DES-693

TESTEIRA PERIMETRAL 18mm
0,272 Kg/m

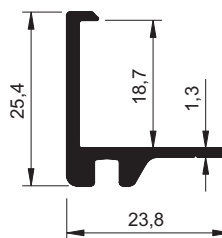

DES-292

TESTEIRA PERIMETRAL 18mm
0,256 Kg/m

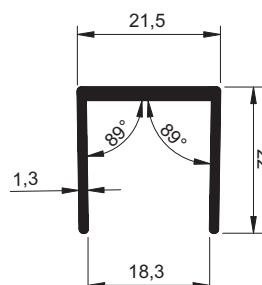
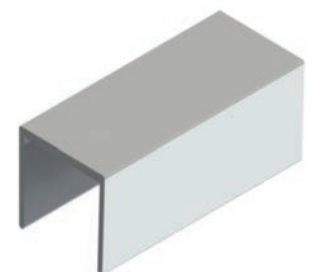

A ALUMICONTE reserva-se o direito de fazer modificações em qualquer informação escrita neste catálogo sem aviso prévio. Os desenhos aqui contidos possuem medidas teóricas de massa e tolerâncias dimensionais de acordo com a ABNT NBR-8116, podendo haver variações dessas informações no produto final.

DES-694

TESTEIRA PERIMETRAL 18mm

0,165 Kg/m

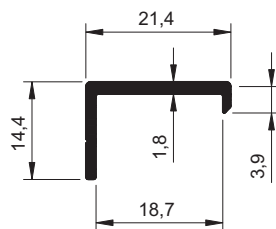
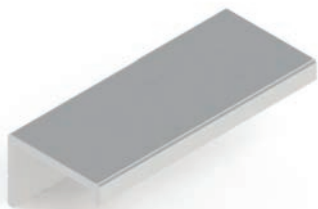

DES-249

TESTEIRA PERIMETRAL 15mm

0,193 Kg/m

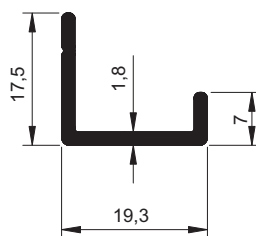

DES-1620

TESTEIRA PERIMETRAL 15mm

0,150 Kg/m

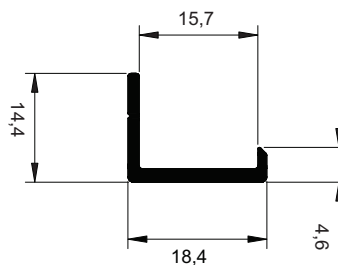

DES-165

TRILHO / TESTEIRA 15mm

0,277 Kg/m

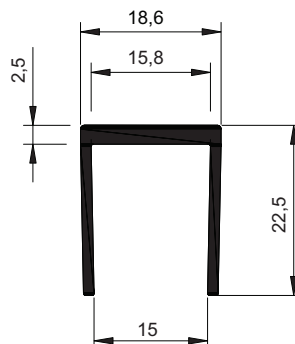
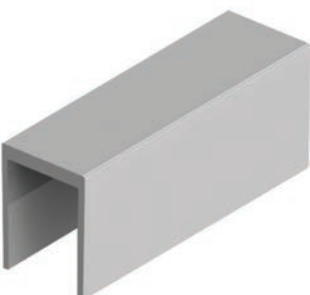

DES-205

TRILHO / TESTEIRA PERIMETRAL 15mm
0,371 Kg/m

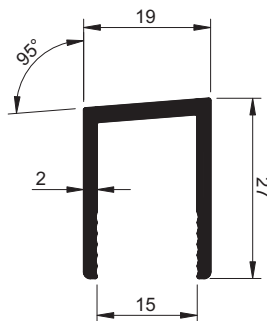

DES-150

TESTEIRA PERIMETRAL C/ ESPIGA
0,168 Kg/m

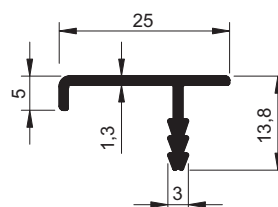
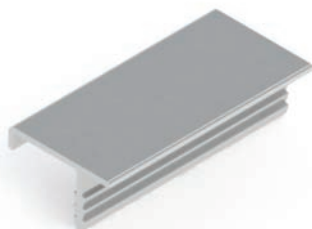

DES-884

TESTEIRA PERIMETRAL C/ ESPIGA
0,193 Kg/m

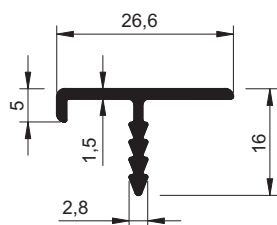
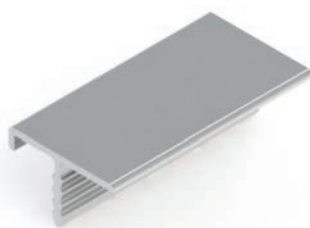

DES-241

TESTEIRA PERIMETRAL C/ ESPIGA P/ MDF 15mm
0,172 Kg/m

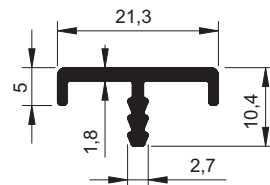

DES-240

TESTEIRA PERIMETRAL C/ ESPIGA P/ MDF 15mm
0,157 Kg/m

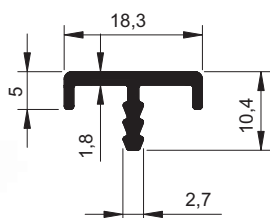

DES-293

TESTEIRA PERIMETRAL 15mm C/ PUXADOR CÔNCAVO
0,257 Kg/m

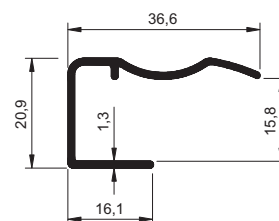

A ALUMICONTE reserva-se o direito de fazer modificações em qualquer informação escrita neste catálogo sem aviso prévio. Os desenhos aqui contidos possuem medidas teóricas de massa e tolerâncias dimensionais de acordo com a ABNT NBR-8116, podendo haver variações dessas informações no produto final.

DES-104

MONTANTE PUXADOR PORTA CORRER 15mm

0,524 Kg/m

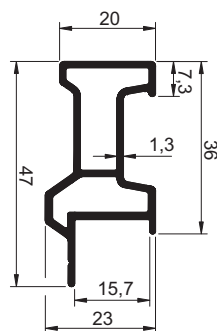
**DES-290**

MONTANTE PUXADOR PORTA CORRER 15mm

0,421 Kg/m

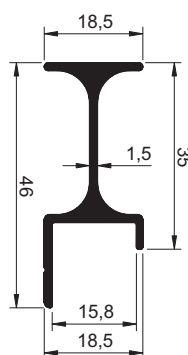
**DES-307**

MONTANTE PUXADOR PORTA CORRER 15mm

0,396 Kg/m

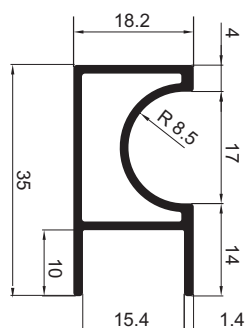
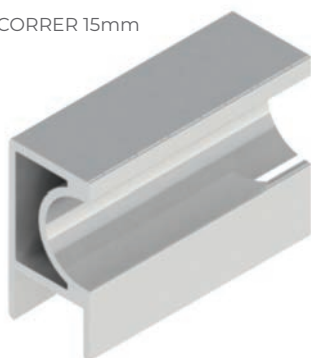
**DES-127**

MONTANTE PUXADOR PORTA CORRER 18mm

0,214 Kg/m

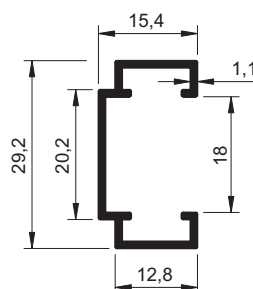

DES-291

MONTANTE PUXADOR PORTA CORRER 18mm

0,445 Kg/m

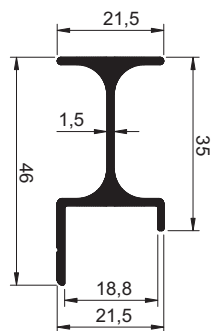
**DES-121**

MONTANTE PUXADOR PORTA CORRER 15mm

0,450 Kg/m

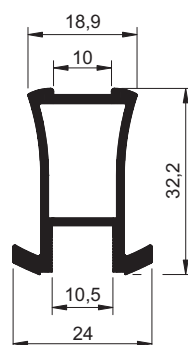
**DES-334**

MONTANTE PUXADOR PORTA CORRER

0,613 Kg/m

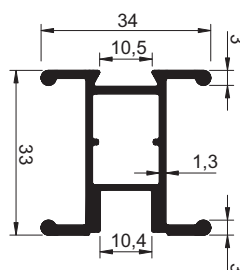
**DES-259**

MONTANTE PUXADOR PORTA CORRER

0,680 Kg/m

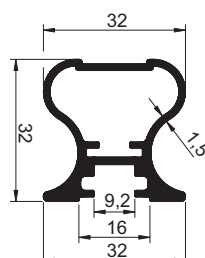

COMPATÍVEL · MONTAGEM

DES-257**DES-258****DES-260****DES-257**

DES-675

MONTANTE VIDRO PORTA CORRER
0,490 Kg/m

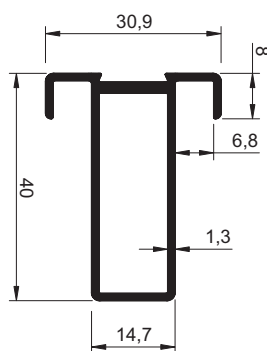
**DES-810**

MONTANTE PUXADOR PORTA CORRER
0,425 Kg/m

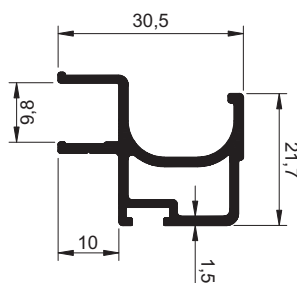
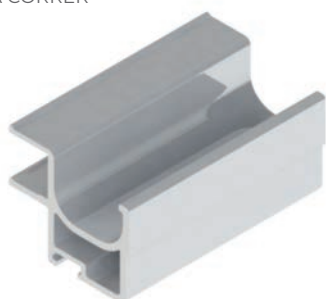

COMPATÍVEL · MONTAGEM
DES-812

DES-819

MONTANTE PUXADOR PORTA CORRER
0,406 Kg/m

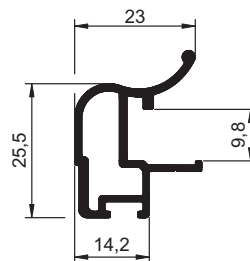
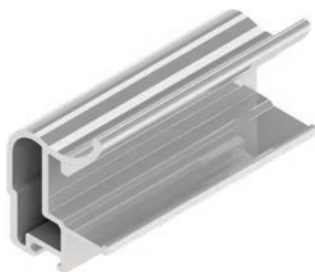
**DES-822**

MONTANTE PUXADOR PORTA CORRER
0,562 Kg/m

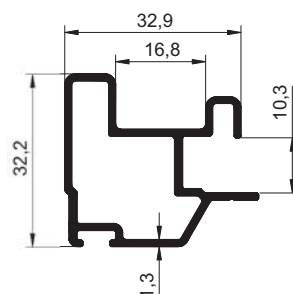
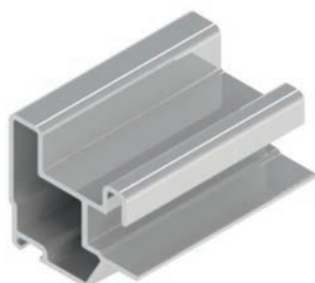

DES-846

MONTANTE PUXADOR PORTA CORRER
0,717 Kg/m

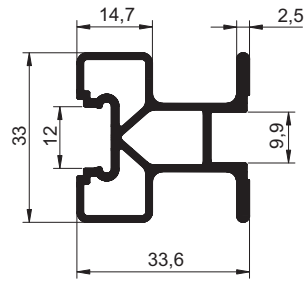
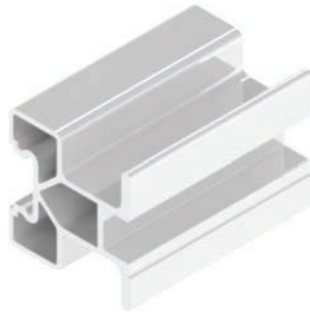

DES-257

TRAVESSA INFERIOR PARA PORTA DESLIZANTE
0,594 Kg/m

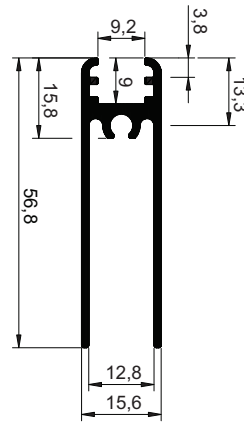
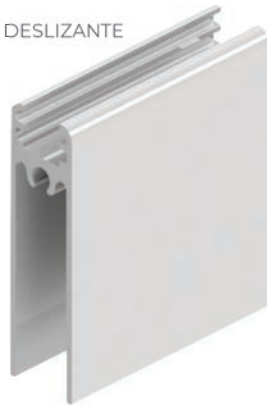

DES-258

TRAVESSA INTERMEDIARIA PORTA CORRER
0,491 Kg/m

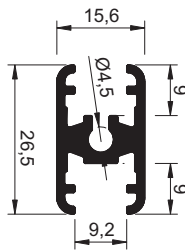

COMPATÍVEL · MONTAGEM
DES-257 | DES-259 | DES-260

DES-260

TRAVESSA SUPERIOR 8mm
0,749 Kg/m

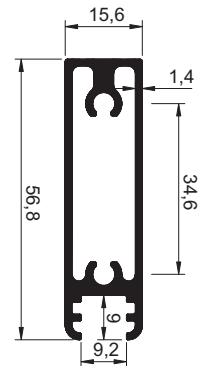

DES-812

TRAVESSA SUPERIOR/INFERIOR PORTA CORRER
0,409 Kg/m

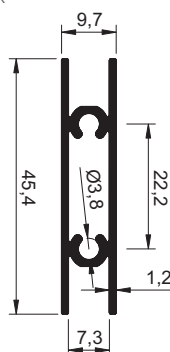

COMPATÍVEL · MONTAGEM
DES-810

DES-874

TRAVESSA SUPERIOR/INFERIOR PORTA CORRER
0,279 Kg/m

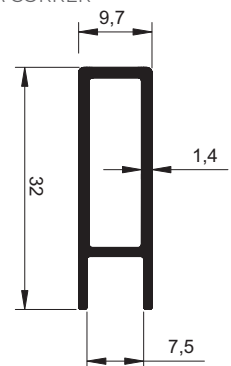

A ALUMICONTE reserva-se o direito de fazer modificações em qualquer informação escrita neste catálogo sem aviso prévio. Os desenhos aqui contidos possuem medidas teóricas de massa e tolerâncias dimensionais de acordo com a ABNT NBR-8116, podendo haver variações dessas informações no produto final.

DES-302

MONTANTE DIVISÓRIA AMBIENTE
0,896 Kg/m

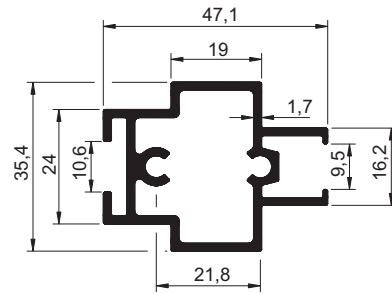
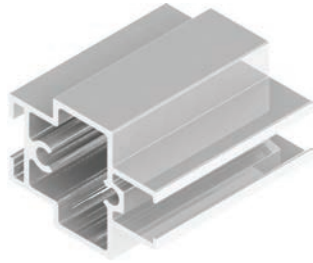

COMPATÍVEL · MONTAGEM

DES-303
DES-304

DES-303

MONTANTE DIVISÓRIA AMBIENTE
0,682 Kg/m

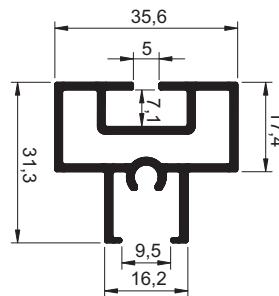

COMPATÍVEL · MONTAGEM

DES-303
DES-304

DES-304

MONTANTE DIVISÓRIA AMBIENTE
0,740 Kg/m

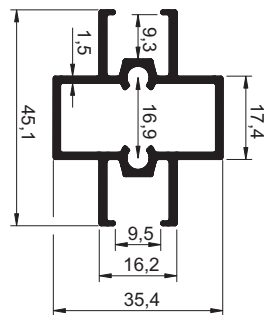
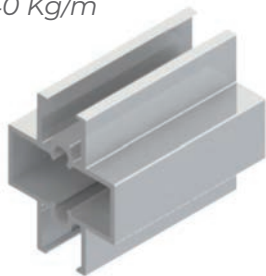

COMPATÍVEL · MONTAGEM

DES-303 | DES-302

DES-596

DIVISÓRIA AMBIENTE 15mm
0,283 Kg/m

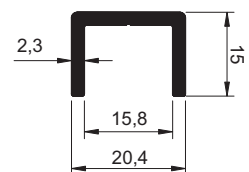
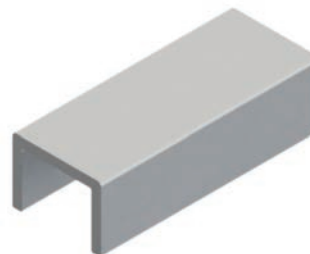

DES-599

TRAVESSA INFERIOR. DIVISÓRIA AMBIENTE
0,758 Kg/m

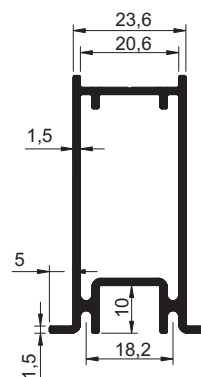

COMPATÍVEL · MONTAGEM

DES-597
DES-598
DES-600

DES-600

TRAVESSA SUPERIOR DIVISÓRIA AMBIENTE
0,810 Kg/m

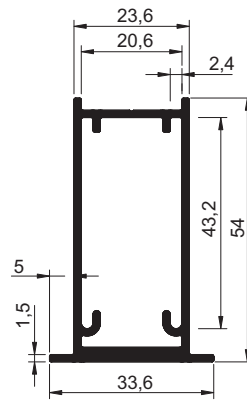

COMPATÍVEL · MONTAGEM

DES-597
DES-598
DES-599

DES-1293

QUADRO VIDRO DUPLO
2,450 Kg/m
90 x 42 x 5mm

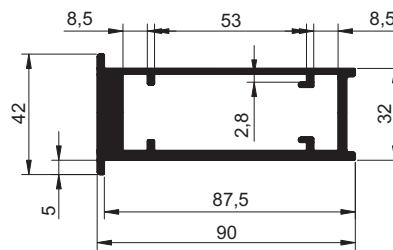
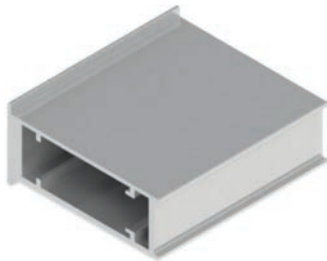

COMPATÍVEL · MONTAGEM

DES-1294
DES-1295

DES-799

TRAVESSA INTERM. DIVISÓRIA AMBIENTE
0,829 Kg/m

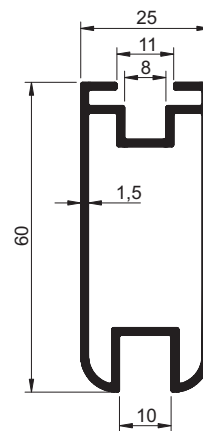

DES-597

TRAVESSA INTERM. DUPLA DIVISÓRIA AMBIENTE
0,533 Kg/m

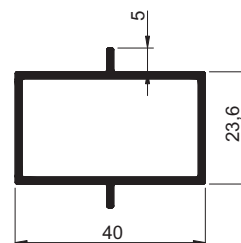
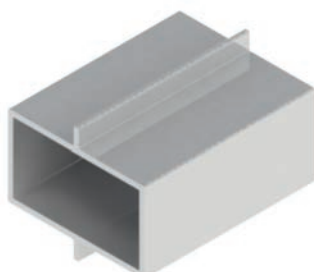

COMPATÍVEL · MONTAGEM

DES-600
DES-599
DES-598

A ALUMICONTE reserva-se o direito de fazer modificações em qualquer informação escrita neste catálogo sem aviso prévio. Os desenhos aqui contidos possuem medidas teóricas de massa e tolerâncias dimensionais de acordo com a ABNT NBR-8116, podendo haver variações dessas informações no produto final.

DES-598

TRAVESSA INTERM. DIVISÓRIA AMBIENTE
0,513 Kg/m

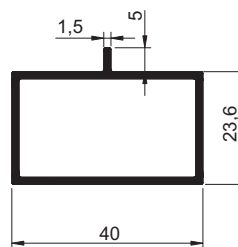
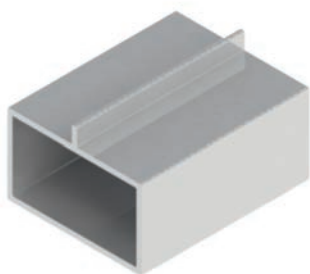

COMPATÍVEL · MONTAGEM

DES-597
DES-599
DES-600

DES-1481

TRAVESSA INTERMEDIÁRIA DUPLA
1,314 Kg/m

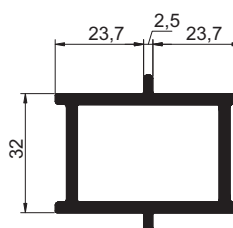
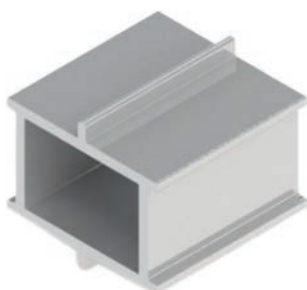

COMPATÍVEL · MONTAGEM

DES-1293
DES-1482
DES-1483

DES-1482

TRAVESSA INTERMEDIÁRIA
1,280 Kg/m

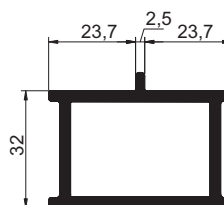
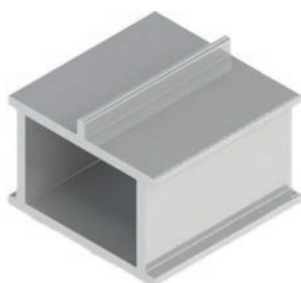

COMPATÍVEL · MONTAGEM

DES-1293
DES-1481
DES-1483

DES-1483

TRAVESSA INTERMEDIÁRIA
1,246 Kg/m

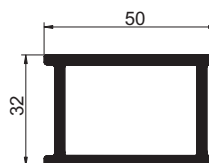
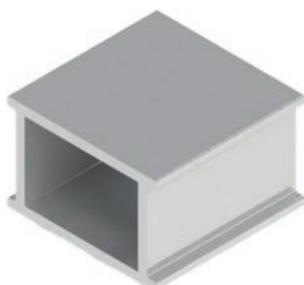

COMPATÍVEL · MONTAGEM

DES-1293
DES-1481
DES-1482

DES-075

ESTRUTURAL VITRINE 30X50
1,123 Kg/m

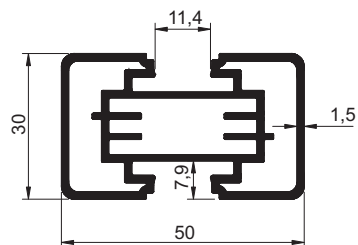
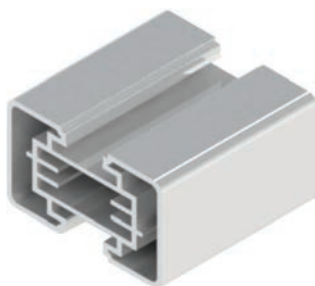

DES-335

ESTRUTURAL "C"
2,518 Kg/m

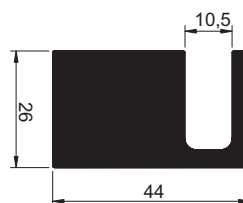
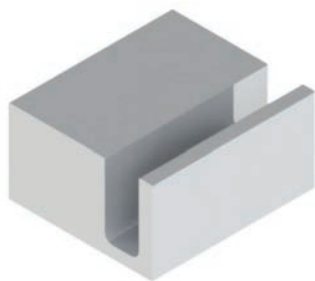

DES-336

ESTRUTURAL "U"
1,774 Kg/m

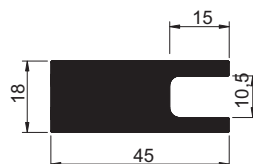
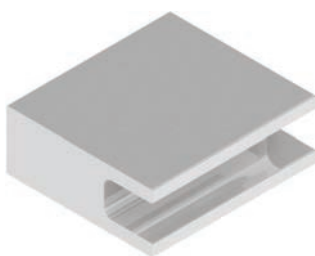

DES-366

ESTRUTURAL PERIMETRAL VIDRO 10
0,687 Kg/m

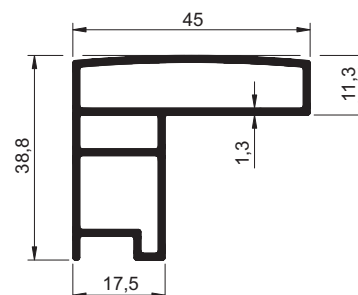
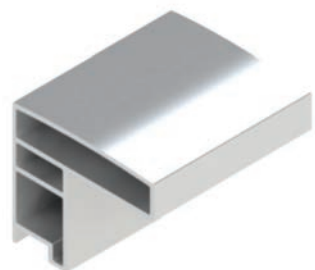

A ALUMICONTE reserva-se o direito de fazer modificações em qualquer informação escrita neste catálogo sem aviso prévio. Os desenhos aqui contidos possuem medidas teóricas de massa e tolerâncias dimensionais de acordo com a ABNT NBR-8116, podendo haver variações dessas informações no produto final.

DES-400

ESTRUTURAL INDUSTRIAL 100X30

1,858 Kg/m

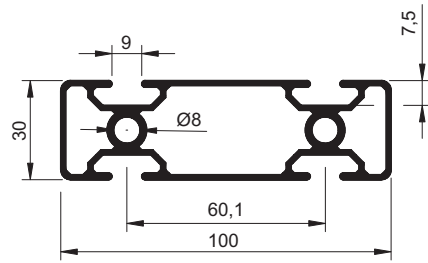

DES-894

ESTRUTURAL MÓVEL

1,662 Kg/m

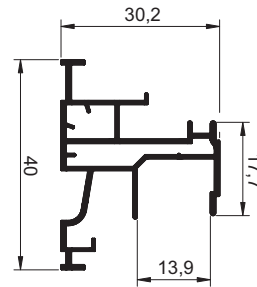

DES-932

ESTRUTURAL VITRINE 41x40

1,081 Kg/m

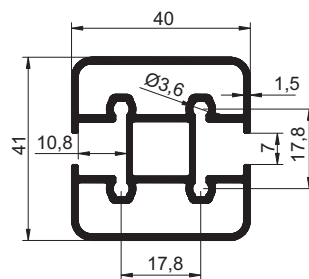
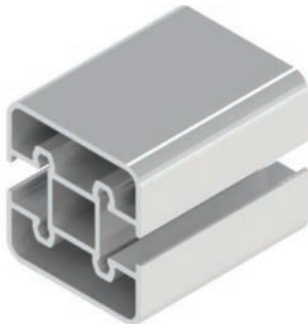

DES-987

ESTRUTURAL 104x31

1,234 Kg/m

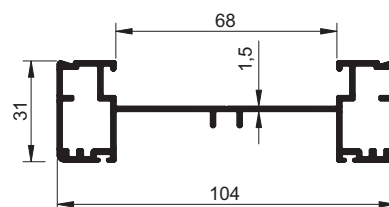

COMPATÍVEL · MONTAGEM

DES-988

DES-988

TAMPA CÔNCAVA DES-987

0,517 Kg/m

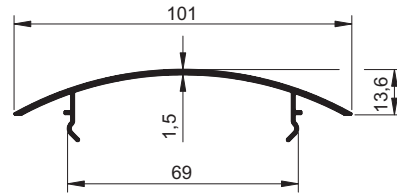

COMPATÍVEL · MONTAGEM
DES-987

DES-1289

ESTRUTURAL TRAVESSA QUADRO

1,445 Kg/m

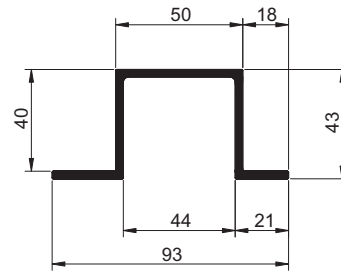
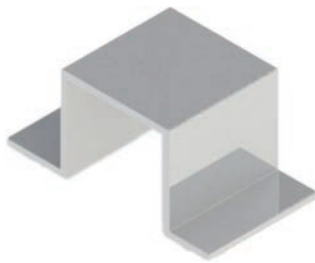

DES-1445

MONTANTE ESTRUTURAL

0,758 Kg/m

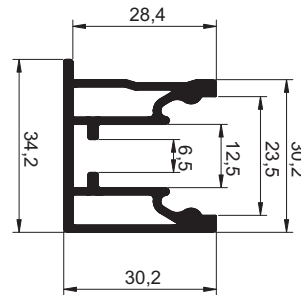

COMPATÍVEL · MONTAGEM
DES-1413

DES-1412

MONTANTE ESTRUTURAL

0,741 Kg/m

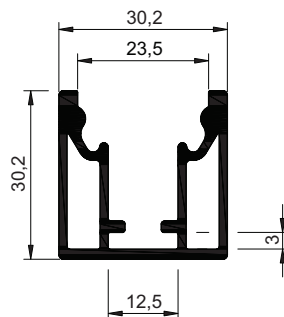

COMPATÍVEL · MONTAGEM
DES-1413

DES-1413

CAPA MONTANTE ESTRUTURAL

0,230 Kg/m

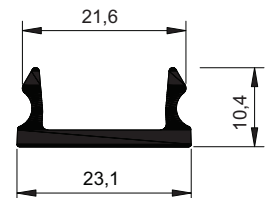
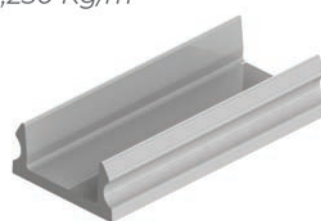

COMPATÍVEL · MONTAGEM
DES-1412
DES-1445

A ALUMICONTE reserva-se o direito de fazer modificações em qualquer informação escrita neste catálogo sem aviso prévio. Os desenhos aqui contidos possuem medidas teóricas de massa e tolerâncias dimensionais de acordo com a ABNT NBR-8116, podendo haver variações dessas informações no produto final.

DES-671

LINEAR VIDRO 10 VITRINE EXPOSITOR

0,565 Kg/m

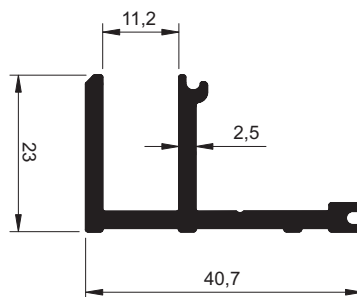
**DES-672**

LINEAR VIDRO 8 VITRINE/EXPOSITOR

0,552 Kg/m

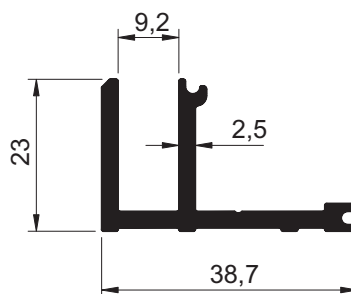

COMPATÍVEL · MONTAGEM

DES-674**DES-673**

LINEAR VIDRO 6 VITRINE/EXPOSITOR

0,538 Kg/m

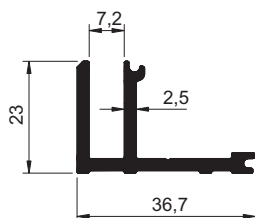
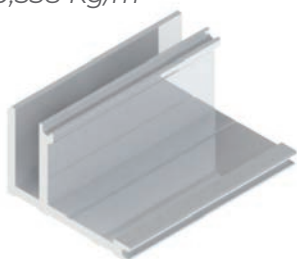

COMPATÍVEL · MONTAGEM

DES-674**DES-674**

CAPA-VITRINE/EXPOSITOR

0,157 Kg/m

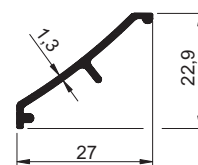

COMPATÍVEL · MONTAGEM

DES-671 | DES-672 | DES-673**DES-740**

PERFIL "X" C/ ESIPIGA VITRINE/EXPOSITOR

0,212 Kg/m

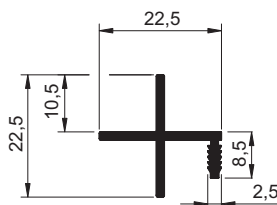
**DES-741**

PERFIL "U" C/ ESIPIGA VITRINE EXPOSITOR

0,216 Kg/m

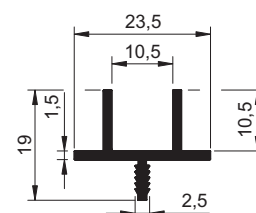



PERFIS DIVERSOS

Aqui você encontra uma seleção com diversos modelos de perfis que podem ser utilizados em uma variada gama de aplicações.

ACABAMENTOS & CORES

Natural

Anodizado

Fosco | Bronze 1001 | 1002 | 1003 | Preto

Jateado e Anodizado

Fosco | Bronze 1001 | 1002 | 1003 | Preto

Escovado e Anodizado

Inox | Preto

Pintura Eletrostática

DES-052

TUBO CABIDEIRO REDONDO
0,249 Kg/m

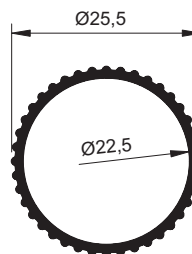
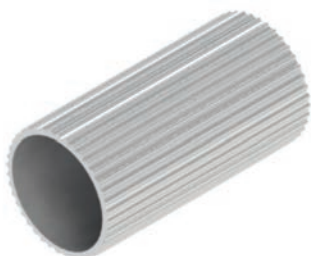

DES-157

CABIDEIRO SEÇÃO SEMI-TUBULAR
0,299 Kg/m

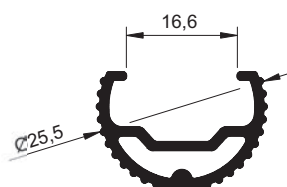

DES-387

TUDO RETANGULAR 25,4x23
0,312 Kg/m

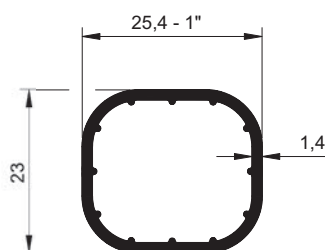

DES-161

CABIDEIRO OBLONGO
0,262 Kg/m

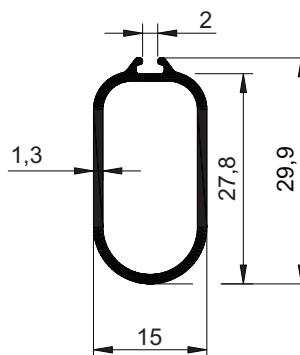

DES-163

CABIDEIRO OBLONGO
0,189 Kg/m

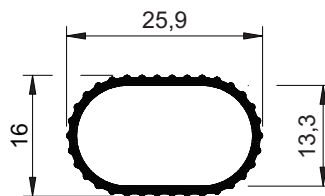
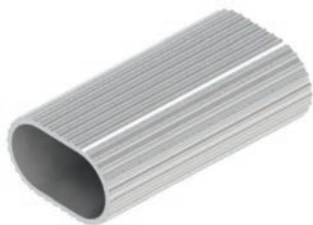

DES-271

CABIDEIRO OBLONGO
0,223 Kg/m

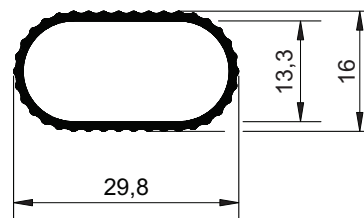
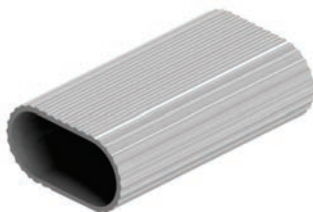

DES-1511

PUXADOR INTERNO MONTANTE
0,478 Kg/m

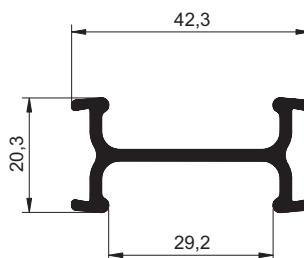
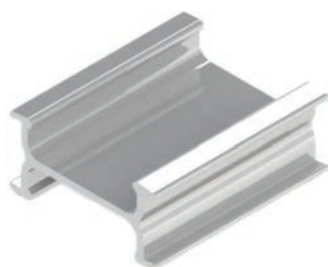

COMPATÍVEL · MONTAGEM

DES-1510

DES-1512

DES-1514

DES-100

PERPENDICULAR NÍVEL DE ALUMÍNIO
0,786 Kg/m

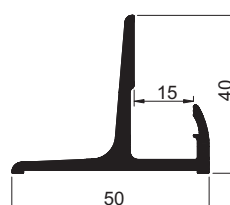

A ALUMICONTE reserva-se o direito de fazer modificações em qualquer informação escrita neste catálogo sem aviso prévio. Os desenhos aqui contidos possuem medidas teóricas de massa e tolerâncias dimensionais de acordo com a ABNT NBR-8116, podendo haver variações dessas informações no produto final.

DES-098

PERFIL PERPENDICULAR NÍVEL DE ALUMÍNIO
0,383 Kg/m



DES-181

PERFIL "I" PARARELO NÍVEL DE ALUMÍNIO
0,315 Kg/m

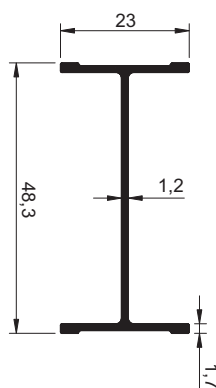

DES-099

PARALELO NÍVEL DE ALUMÍNIO
0,431 Kg/m

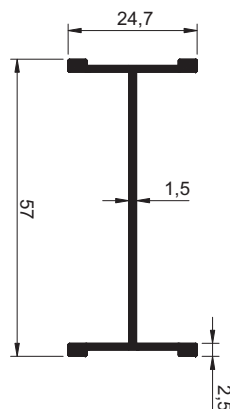

DES-1277

CANALETA ELÉTRICA
0,336 Kg/m

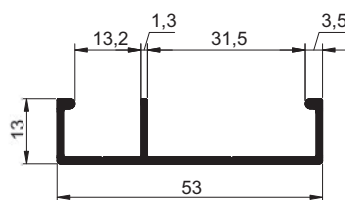
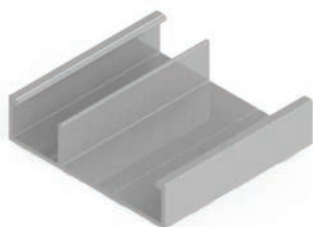

COMPATÍVEL · MONTAGEM
DES-1276

DES-1276

TAMPA CANALETA ELÉTRICA
0,203 Kg/m

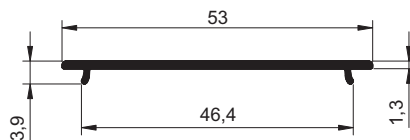
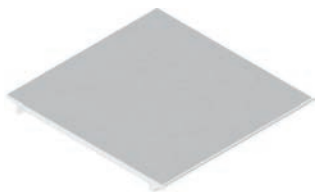

COMPATÍVEL · MONTAGEM
DES-1277

DES-079

TUDO ELIPSE 18x12
0,163 Kg/m

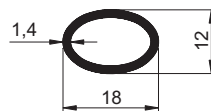

DES-851

TUBULAR SUPORTE TV | LED
1,437 Kg/m

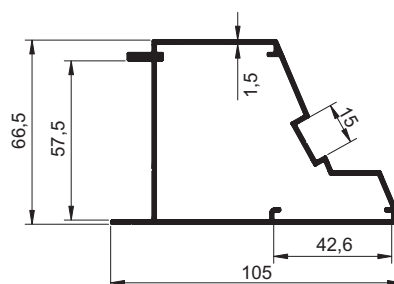

DES-852

TUBULAR SUPORTE TV | LED
0,927 Kg/m

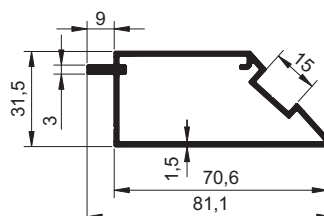

A ALUMICONTE reserva-se o direito de fazer modificações em qualquer informação escrita neste catálogo sem aviso prévio. Os desenhos aqui contidos possuem medidas teóricas de massa e tolerâncias dimensionais de acordo com a ABNT NBR-8116, podendo haver variações dessas informações no produto final.

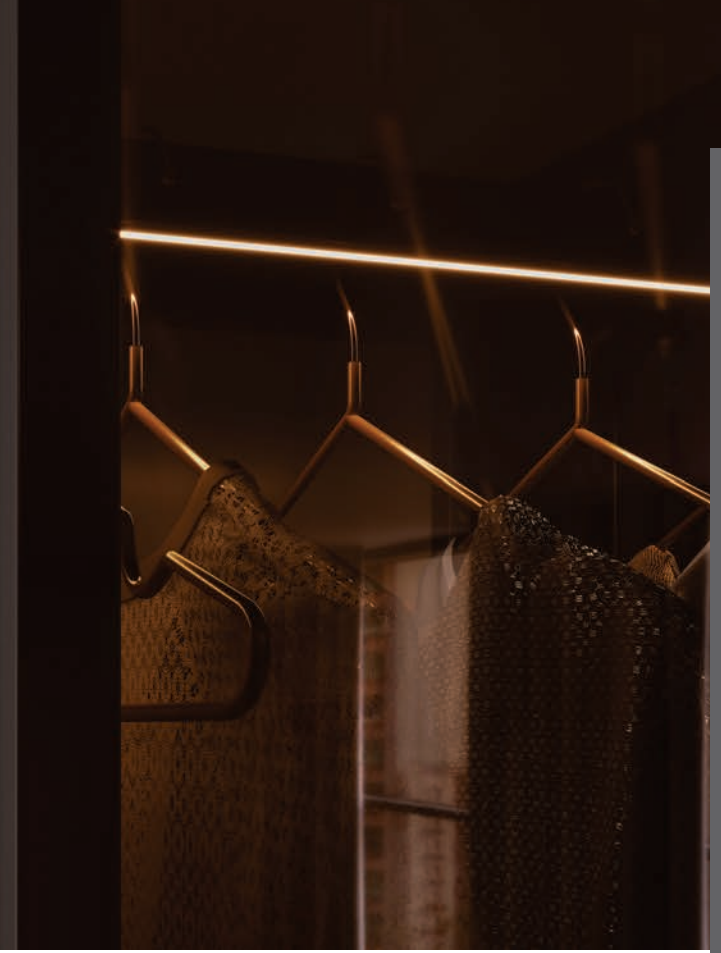

PERFIS DIVERSOS



DES-1298

QUADRO PAINEL TV
2,434 Kg/m

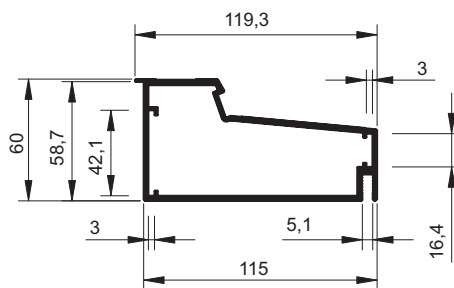
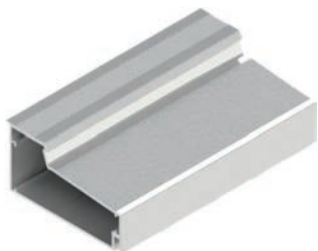

DES-1303

QUADRO PAINEL TV
0,946 Kg/m

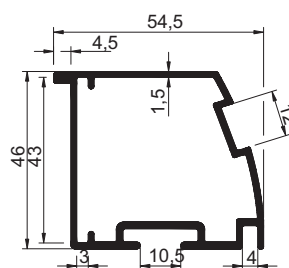
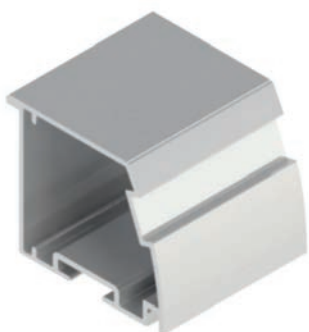

DES-1304

QUADRO DO VIDRO SISTEMA PRATELEIRA LED
0,709 Kg/m

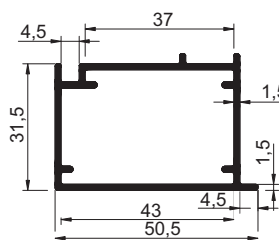

DES-1443

BORDA LUMINÁRIA LED
0,152 Kg/m

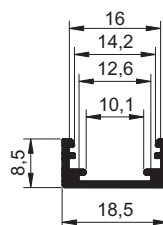

A ALUMICONTE reserva-se o direito de fazer modificações em qualquer informação escrita neste catálogo sem aviso prévio. Os desenhos aqui contidos possuem medidas teóricas de massa e tolerâncias dimensionais de acordo com a ABNT NBR-8116, podendo haver variações dessas informações no produto final.

DES-1444

BORDA LUMINÁRIA LED
0,163 Kg/m

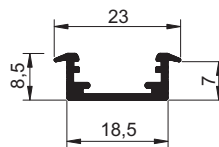
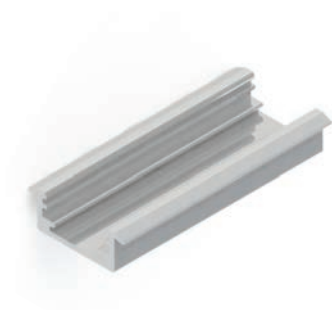

DES-097

TUBO REDONDO 2"x1,2
0,507 Kg/m

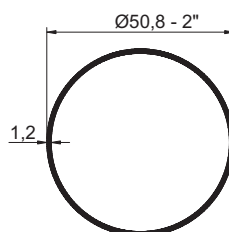

DES-289

TUBO REDONDO 1/2"x1,6
0,150 Kg/m

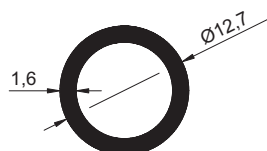

DES-342

TUBO REDONDO 1"x6,45
1,041 Kg/m

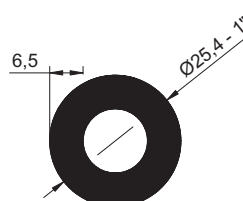

DES-1455

TUBO 3/8" x 1,2 mm
0,089 Kg/m

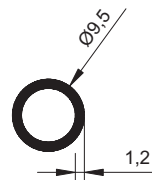

BXT-497

TUBO 19,05x1,3mm
0,199 Kg/m

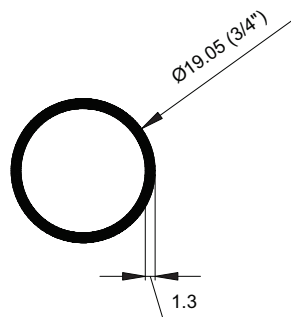

BXT-499

TUBO 1,1/2x1,3mm
0,413 Kg/m

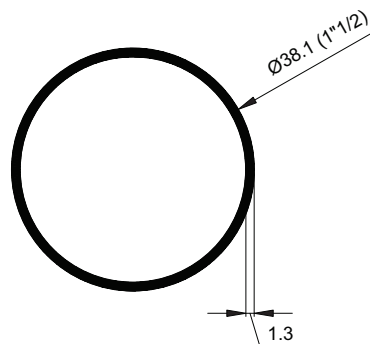

BXT-500

TUBO 1"x1,3mm
0,271 Kg/m

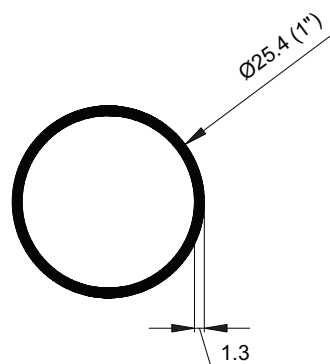

A ALUMICONTE reserva-se o direito de fazer modificações em qualquer informação escrita neste catálogo sem aviso prévio. Os desenhos aqui contidos possuem medidas teóricas de massa e tolerâncias dimensionais de acordo com a ABNT NBR-8116, podendo haver variações dessas informações no produto final.

DES-1294

MARCO REGULÁVEL
0,956 Kg/m

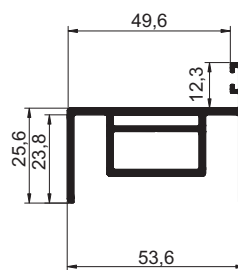
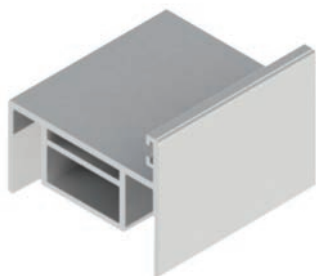

COMPATÍVEL · MONTAGEM

DES-1293

DES-1295

DES-1295

ESTRUTURAL MARCO REGULÁVEL
0,445 Kg/m

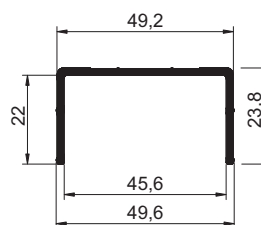
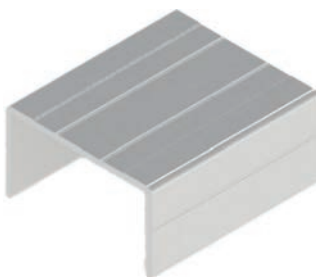

COMPATÍVEL · MONTAGEM

DES-1293

DES-1294

DES-1721

PERFIL MENOR MARCO REGULÁVEL
0,928 Kg/m

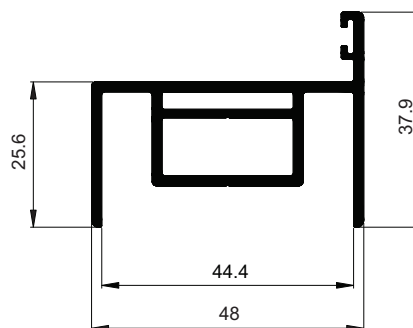
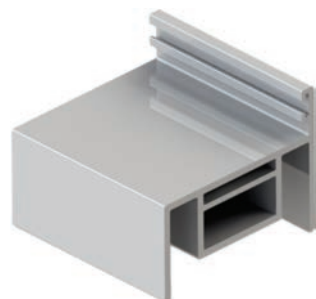

DES-1722

PERFIL MENOR ESTRUTURAL MARCO REGULÁVEL
0,418 Kg/m

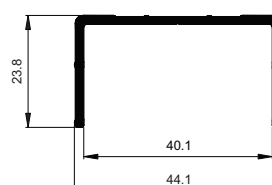
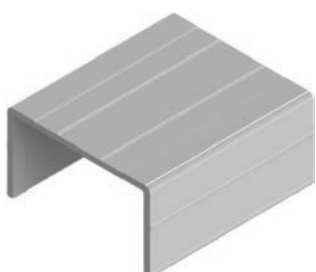

DES-1302

MARCO PERIMETRAL
0,347 Kg/m

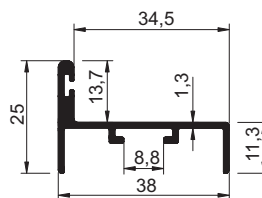

DES-1510

MONTANTE VIDRO DUPLO
0,961 Kg/m

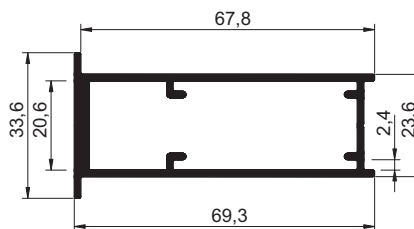

COMPATÍVEL · MONTAGEM

DES-1511
DES-1512
DES-1514

DES-1512

TRAVESSA VIDRO DUPLO
0,987 Kg/m

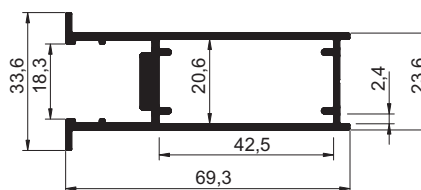

COMPATÍVEL · MONTAGEM

DES-1510
DES-1511
DES-1513
DES-1514

DES-1513

TRILHO MÃO DE AMIGO
0,278 Kg/m

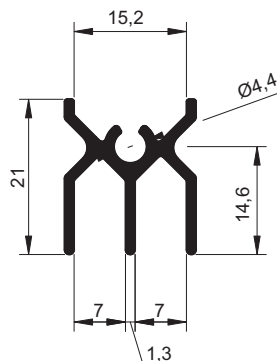

COMPATÍVEL · MONTAGEM

DES-1512

A ALUMICONTE reserva-se o direito de fazer modificações em qualquer informação escrita neste catálogo sem aviso prévio. Os desenhos aqui contidos possuem medidas teóricas de massa e tolerâncias dimensionais de acordo com a ABNT NBR-8116, podendo haver variações dessas informações no produto final.

DES-1514

TRAVESSA DIVISÓRIA
0,532 Kg/m

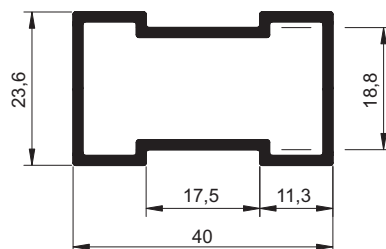

COMPATÍVEL · MONTAGEM

DES-1510

DES-1511

DES-1512

DES-086

BARRA CHATA 25x3
0,203 Kg/m

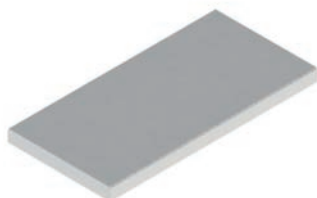

DES-087

BARRA CHATA 35x3
0,284 Kg/m

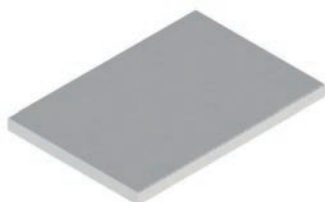

DES-140

BARRA CHATA 44,5x9,5
1,145 Kg/m

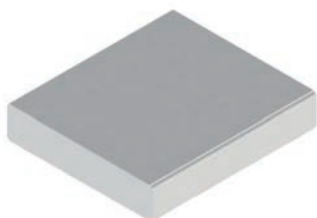

DES-267

BARRA CHATA 3/4"x1/8"-19,05x3,18
0,164 Kg/m

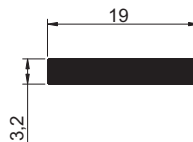

DES-319

BARRA CHATA 16x3
0,126 Kg/m

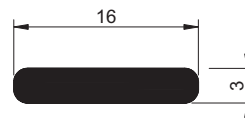

DES-742

BARRA CHATA 1/4"x43
0,740 Kg/m

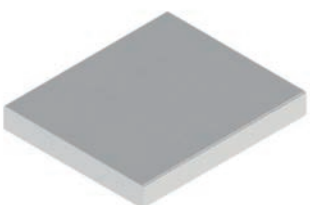

DES-873

BARRA CHATA 38,1 X 4,76 mm
0,491 Kg/m

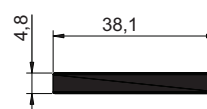
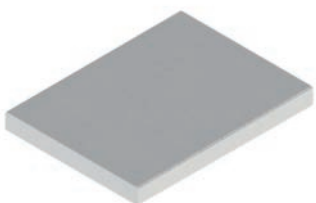

A ALUMICONTE reserva-se o direito de fazer modificações em qualquer informação escrita neste catálogo sem aviso prévio. Os desenhos aqui contidos possuem medidas teóricas de massa e tolerâncias dimensionais de acordo com a ABNT NBR-8116, podendo haver variações dessas informações no produto final.

DES-1009

BARRA CHATA 4 3/4"x5/16"-120,65x7,94
2,634 Kg/m

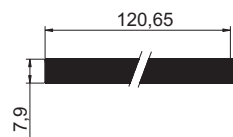
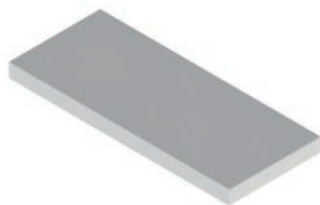

BXT-482

BARRA CHATA 3/16"x5/8"
0,207 Kg/m

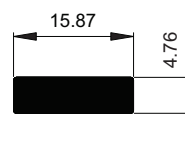

BXT-483

BARRA CHATA 4x19mm
0,207 Kg/m

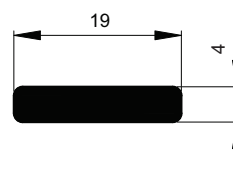
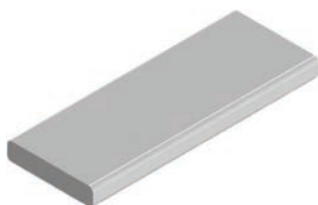

BXT-484

BARRA CHATA 4x19mm
0,284 Kg/m

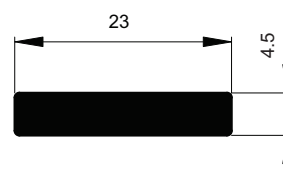
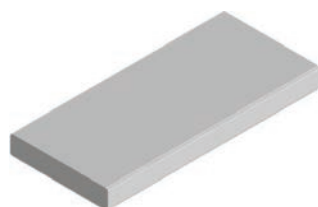

BXT-485

BARRA CHATA 2,5x19mm
0,130 Kg/m

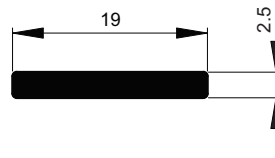

DES-255

TUBO QUADRADO 1 1/2"x2
0,783 Kg/m

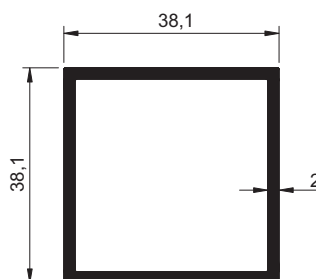

DES-256

TUBO QUADRADO 1"x1,6
0,408 Kg/m

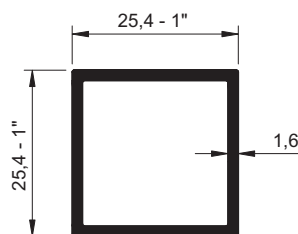

DES-386

TUBO QUADRADO 1 1/2"x1,3
0,519 Kg/m

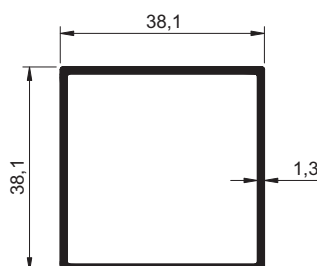

A ALUMICONTE reserva-se o direito de fazer modificações em qualquer informação escrita neste catálogo sem aviso prévio. Os desenhos aqui contidos possuem medidas teóricas de massa e tolerâncias dimensionais de acordo com a ABNT NBR-8116, podendo haver variações dessas informações no produto final.

DES-602

TUBO QUADRADO 1/2"x1,5
0,182 Kg/m

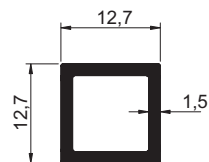

DES-998

TUBO QUADRADO 1/2" -12,7
0,148 Kg/m

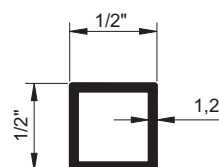

DES-1026

TUBO QUADRADO 40x1,3
0,545 Kg/m

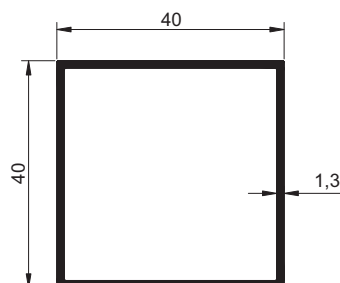
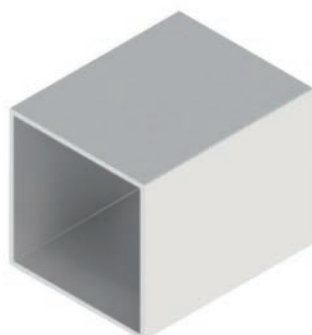

DES-1040

TUBO QUADRADO 15x2,0
0,282 Kg/m

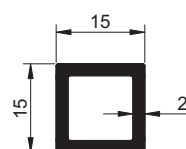

BXT-496

RUBO RETANGULAR 50x13x1,3mm
0,431 Kg/m

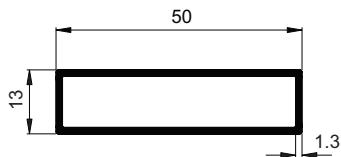
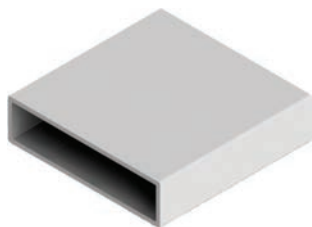

DES-677

VERGALHÃO REDONDO 7/16"-Ø11,1
0,263 Kg/m



DES-678

VERGALHÃO REDONDO 1/2" Ø12,7
0,343 Kg/m

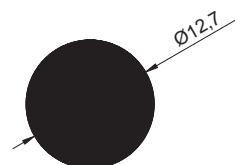

DES-1104

ESTRUTURAL
1,373 Kg/m

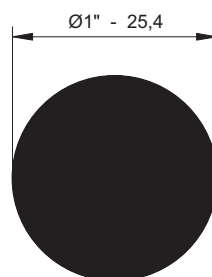

A ALUMICONTE reserva-se o direito de fazer modificações em qualquer informação escrita neste catálogo sem aviso prévio. Os desenhos aqui contidos possuem medidas teóricas de massa e tolerâncias dimensionais de acordo com a ABNT NBR-8116, podendo haver variações dessas informações no produto final.

DES-151

CANTONEIRA ABA REFORÇADA 12x8

0,066 Kg/m

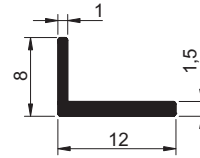

DES-243

CANTONEIRA 5/8"x1,3

0,106 Kg/m

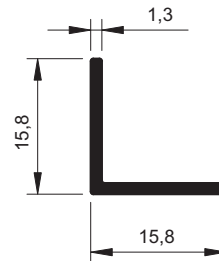

DES-244

CANTONEIRA 3/4"x1,3

0,129 Kg/m

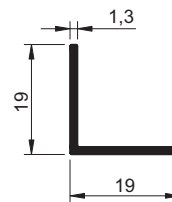

ALU-043

CANTONEIRA

0,481 Kg/m

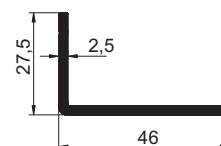

ALU-044

CANTONEIRA
0,861 Kg/m

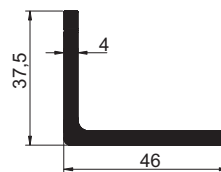

BXT-498

CANTONEIRA 50,8X2mm
0,548 Kg/m

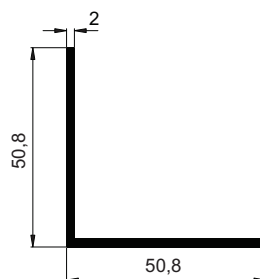

DES-1458

CANTONEIRA 19 x 19mm
0,117 Kg/m

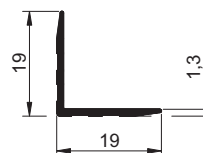
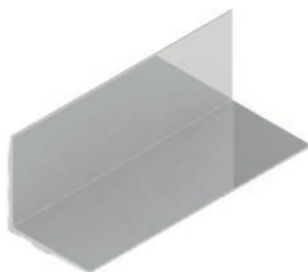

DES-027D6

SUPORE LUMINÁRIA
0,293 Kg/m

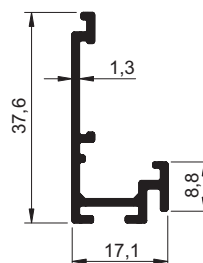

A ALUMICONTE reserva-se o direito de fazer modificações em qualquer informação escrita neste catálogo sem aviso prévio. Os desenhos aqui contidos possuem medidas teóricas de massa e tolerâncias dimensionais de acordo com a ABNT NBR-8116, podendo haver variações dessas informações no produto final.

DES-083

CONECTOR MDF FUNDO movel

0,144 Kg/m

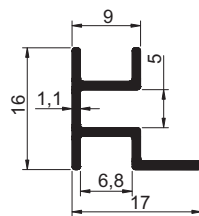

DES-093

GUIA DE ENCAIXE VIDRO 10

0,227 Kg/m

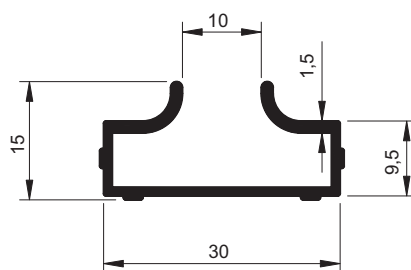

DES-171

PERFIL "U" 29x14

0,218 Kg/m

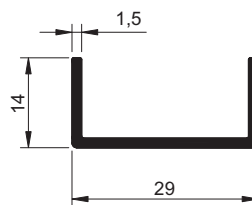
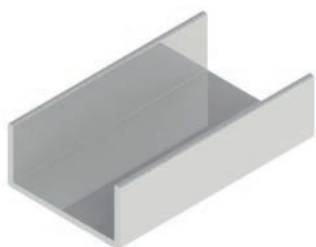

DES-229

PERFIL "J" 15x20,6

0,204 Kg/m

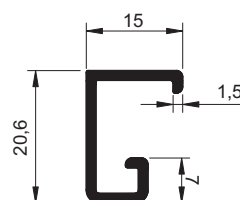

DES-246

PERFIL "H" C/ REFORÇO CENTRAL 17x8,8
0,169 Kg/m

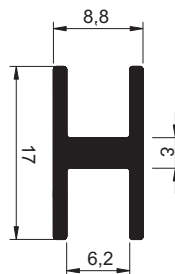

DES-615

PERFIL "U" 20x35 MDF 15
0,622 Kg/m

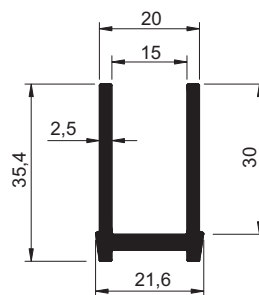

DES-616

PERFIL "U" 24x36 MDF 18
0,713 Kg/m

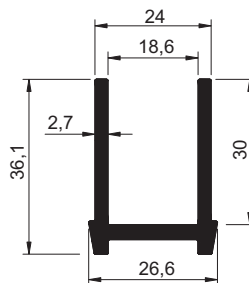
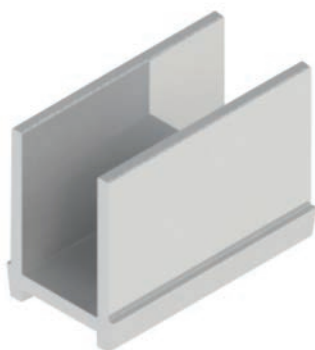

DES-666

PERFIL "U" 30x29,3 C/ ALOJAMENTO VEDAÇÃO
0,533 Kg/m

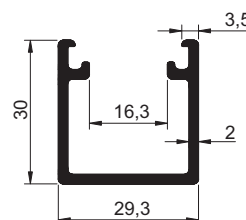
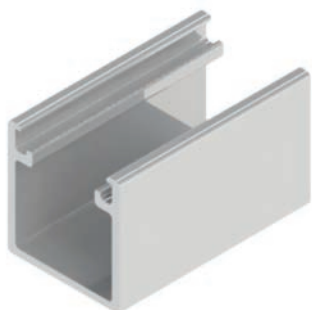

A ALUMICONTE reserva-se o direito de fazer modificações em qualquer informação escrita neste catálogo sem aviso prévio. Os desenhos aqui contidos possuem medidas teóricas de massa e tolerâncias dimensionais de acordo com a ABNT NBR-8116, podendo haver variações dessas informações no produto final.

DES-670

CANTO VITRINE/EXPOSITOR
0,564 Kg/m

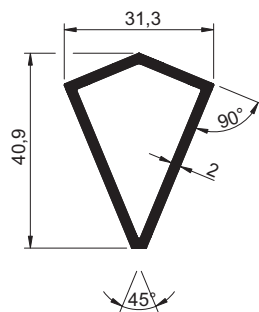
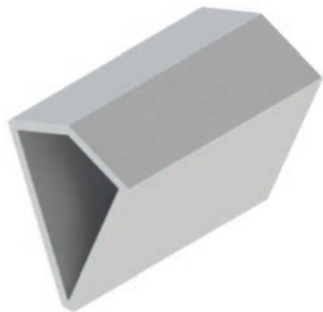

DES-841

PERFIL "C" 9,5x6
0,076 Kg/m

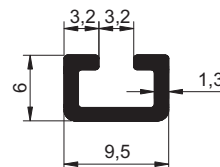

DES-888

PERFIL "U" C/ OLHAL INTERNO
0,292 Kg/m

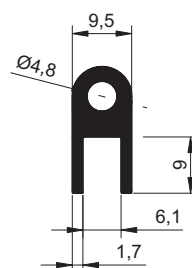

DES-1083

GUIA SISTEMA MESA DESLIZANTE
0,137 Kg/m

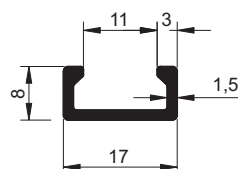

DES-1270

PUXADOR ENCAIXE MDF/VIDRO

0,357 Kg/m

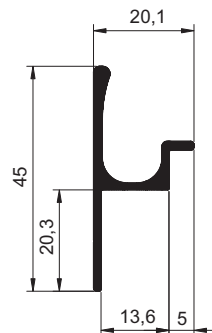

DES-1281

ESTRUTURAL BOLEADO

0,966 Kg/m

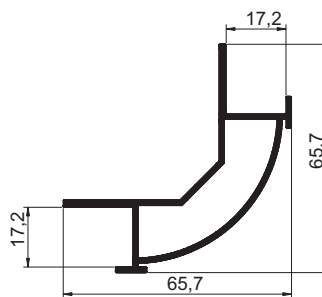

DES-1290

ONDULADO 72 x 3,6 mm

0,291 Kg/m

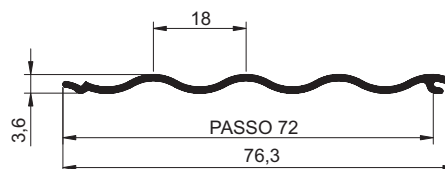

DES-1407

QUADRO PELE VIDRO

0,293 Kg/m

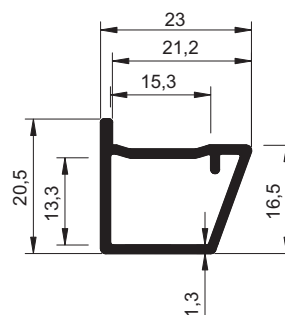

A ALUMICONTE reserva-se o direito de fazer modificações em qualquer informação escrita neste catálogo sem aviso prévio. Os desenhos aqui contidos possuem medidas teóricas de massa e tolerâncias dimensionais de acordo com a ABNT NBR-8116, podendo haver variações dessas informações no produto final.

DES-1457

ENCAIXE 7mm
0,196 Kg/m

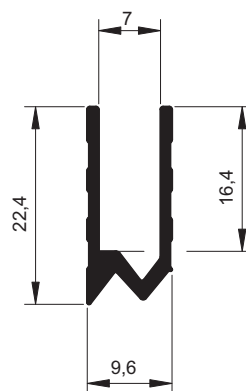
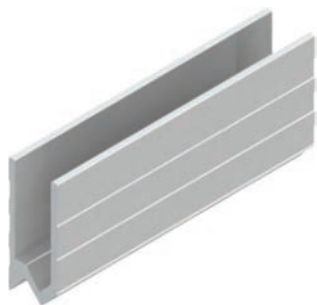

DES-1477

MONTANTE TRASEIRO VITRINE
0,952 Kg/m

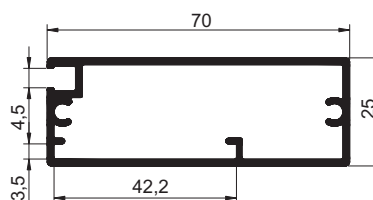

DES-1478

MONTANTE FRONTAL VITRINE | LED
0,989 Kg/m

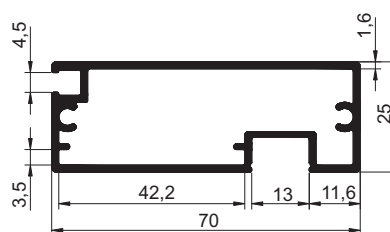
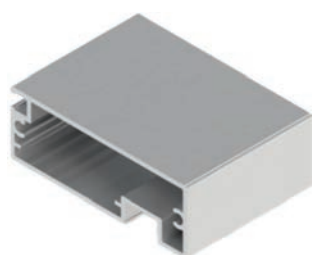

DES-1479

MONTANTE CENTRAL VITRINE
0,943 Kg/m

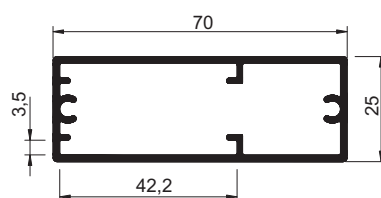
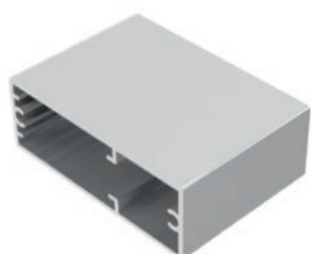

DES-1480

MONTANTE CENTRAL VITRINE LED

0,991 Kg/m

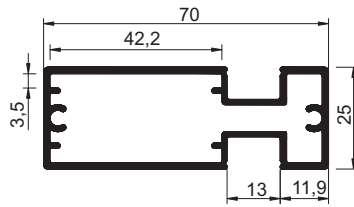
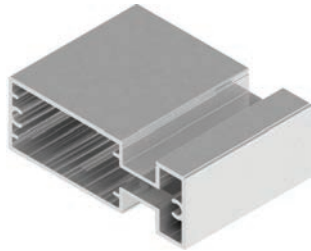

DES-1487

QUADRO PRATELEIRA LED

0,573 Kg/m

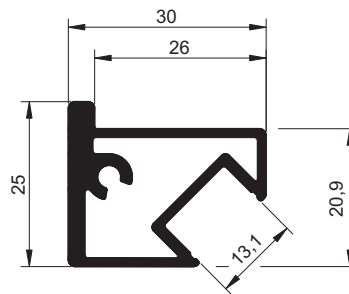

DES-1488

QUADRO PRATELEIRA LED

0,515 Kg/m

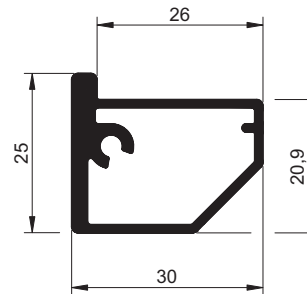

DES-1409

QUADRO PRATELEIRA LED

0,470 Kg/m

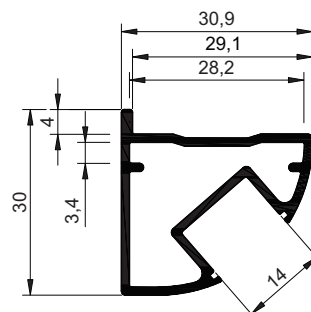

COMPATÍVEL · MONTAGEM

DES-1410

DES-1411



DES-1410

QUADRO PRATELEIRA
0,396 Kg/m

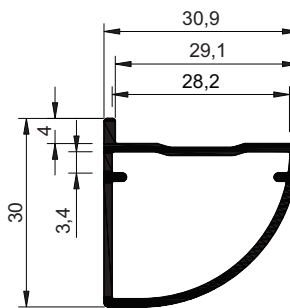

COMPATÍVEL · MONTAGEM

DES-1409
DES-1411

DES-1411

QUADRO LATERAL PRATELEIRA
0,459 Kg/m

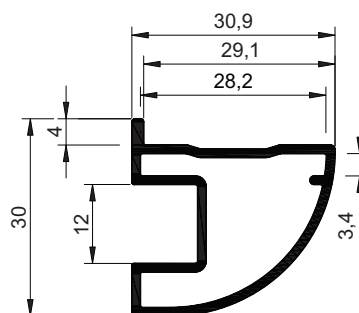

COMPATÍVEL · MONTAGEM

DES-1409
DES-1410

DES-1515

TRILHO MÃO DE AMIGO
0,080 Kg/m

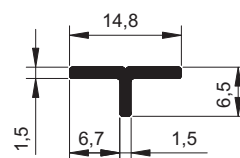

DES-1516

TRAVESSA SUP/INF VIDRO DUPLO
0,851 Kg/m

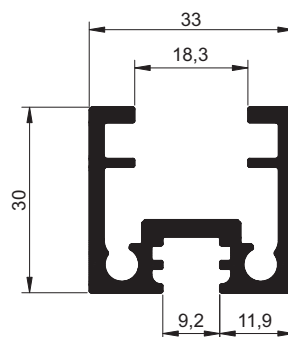

DES-1517

MONTANTE VIDRO DUPLO
0,738 Kg/m

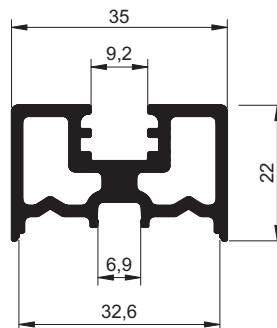
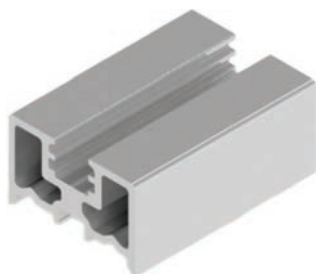

DES-1518

CAPA MONTANTE
0,140 Kg/m

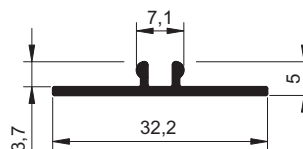
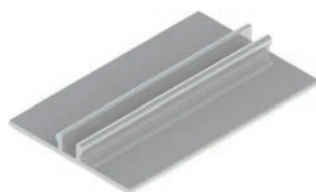

DES-1519

TRAVESSA DIVISÓRIA
0,783 Kg/m

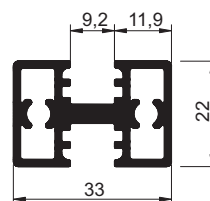
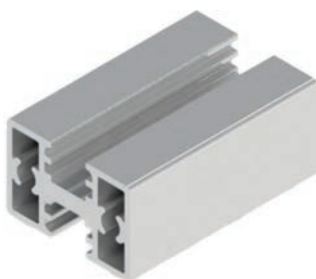

DES-1253

COMPLEMENTO CAVA DUPLA 49x22
0,559 Kg/m

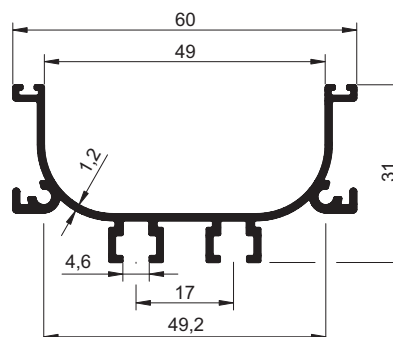
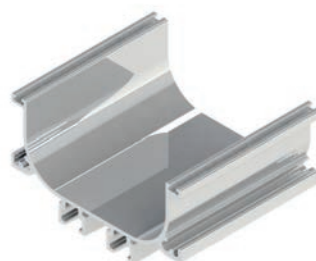

A ALUMICONTE reserva-se o direito de fazer modificações em qualquer informação escrita neste catálogo sem aviso prévio. Os desenhos aqui contidos possuem medidas teóricas de massa e tolerâncias dimensionais de acordo com a ABNT NBR-8116, podendo haver variações dessas informações no produto final.

DES-1254

COMPLEMENTO CAVA SIMPLES 45x22,5
0,452 Kg/m

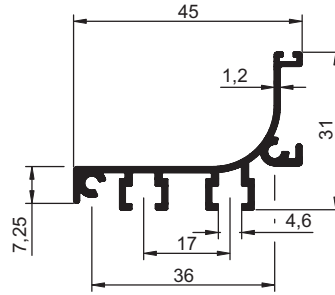
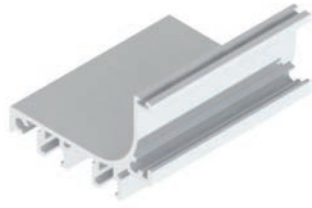

DES-1255

COMPLEMENTO CAVA SIMPLES 57x20
0,447 Kg/m

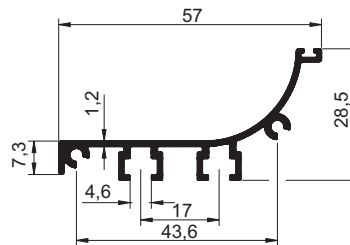
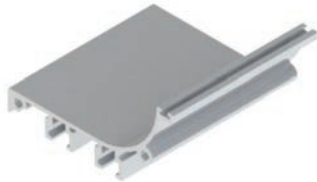

DES-880

TUBO QUADRADO 38mm C/ OLHAL FIXAÇÃO
0,928 Kg/m

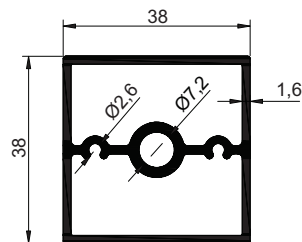
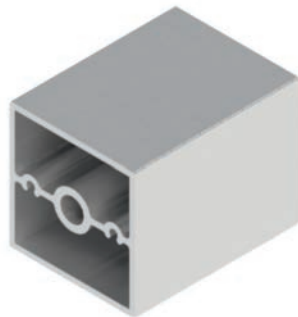

TRILHOS PARA ESQUADRIAS DE MADEIRA

Perfis desenvolvidos especialmente para aplicação em esquadrias de madeira, contribuindo para seu desempenho e leveza de movimento

ACABAMENTOS & CORES

Natural

Anodizado

Fosco | Bronze 1001 | 1002 | 1003 | Preto

Jateado e Anodizado

Fosco | Bronze 1001 | 1002 | 1003 | Preto

Escovado e Anodizado

Inox | Preto

Pintura Eletrostática

DES-006

TRILHO ESQUADRIAS MADEIRA
0,181 Kg/m

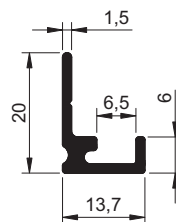
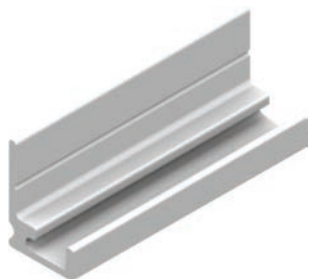

DES-027

TRILHO ESQUADRIAS MADEIRA
0,173 Kg/m

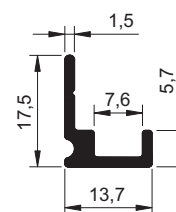

DES-028

TRILHO ESQUADRIAS MADEIRA
0,138 Kg/m

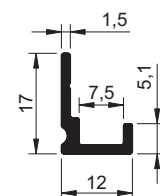

DES-059

TRILHO ESQUADRIAS MADEIRA
0,232 Kg/m

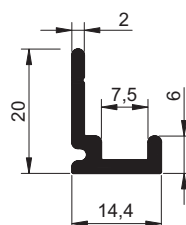

DES-164

TRILHO ESQUADRIAS MADEIRA

0,265 Kg/m

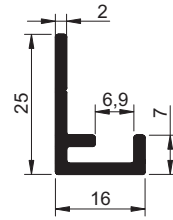
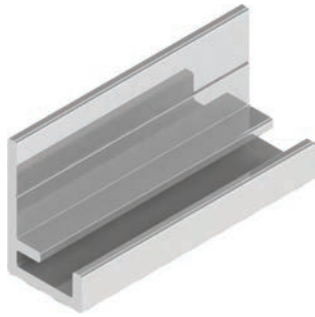

DES-242

TRILHO LINEAR - ROLDANA CÔNCAVA

0,166 Kg/m

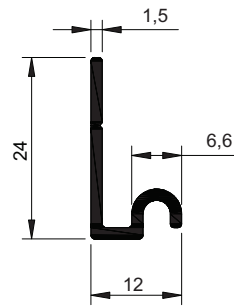

DES-033

TRILHO ESQUADRIAS MADEIRA

0,792 Kg/m

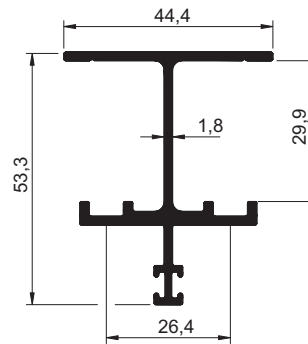
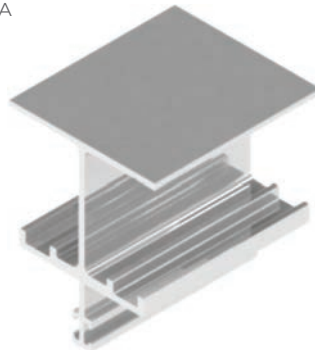

DES-034

TRILHO ESQUADRIAS MADEIRA

0,542 Kg/m

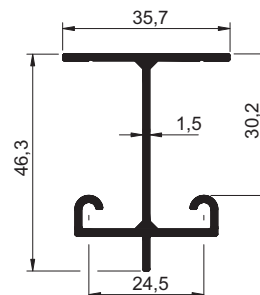
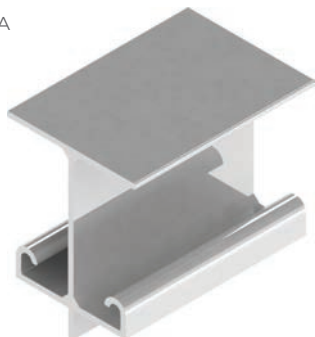

A ALUMICONTE reserva-se o direito de fazer modificações em qualquer informação escrita neste catálogo sem aviso prévio. Os desenhos aqui contidos possuem medidas teóricas de massa e tolerâncias dimensionais de acordo com a ABNT NBR-8116, podendo haver variações dessas informações no produto final.

DES-040

TRILHO ESQUADRIAS MADEIRA

0,616 Kg/m

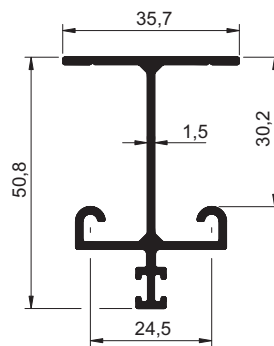

DES-166

TRILHO SUPERIOR ESQUADRIAS MADEIRA

1,434 Kg/m

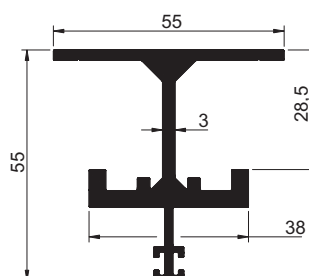
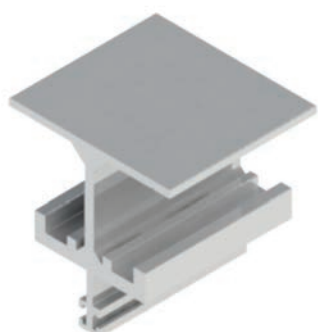

DES-876

TRILHO ESQUADRIAS MADEIRA

0,647 Kg/m

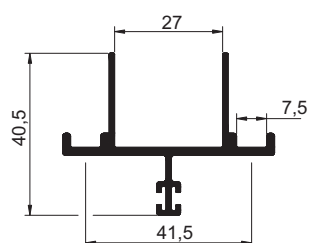
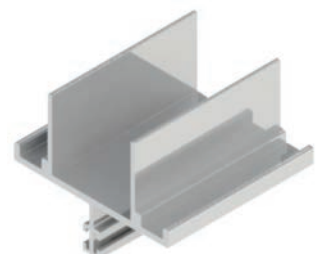

DES-029

TRILHO ESQUADRIAS MADEIRA

0,179 Kg/m

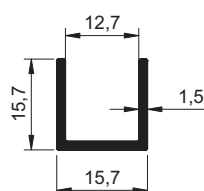

DES-031

TRILHO ESQUADRIAS MADEIRA

0,140 Kg/m

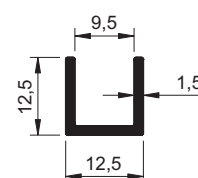

NORMAS ABNT

A Associação Brasileira de Normas Técnicas (ABNT) é o órgão responsável pela normatização técnica no Brasil, fornecendo insumos ao desenvolvimento tecnológico brasileiro. Trata-se de uma entidade privada, sem fins lucrativos e de utilidade pública, fundada em 1940.

Todos os produtos desenvolvidos e produzidos pela Alumicone contidos neste catálogo seguem rigorosamente, entre outras, as seguintes normas ABNT:

- **NBR 8116:** Alumínio e suas Ligas | Produtos Extrudados | Tolerâncias Dimensionais.
- **NBR 12609:** Alumínio e suas Ligas | Anodização para Fins Arquitetônicos | Requisitos.
- **NBR 14125:** Alumínio e suas Ligas | Tratamento de Superfícies | Revestimento Orgânico para Fins Arquitetônicos | Requisitos.



ALUMICONTE

COMPONENTES • PERFIS • PERSIANAS



ALUMICONTE

TEL. +55 (54)3447-4000

RUA CONDE DE PORTO ALEGRE, 1000 - CENTRO

CEP 95334-000 - VILA FLORES/RS - WWW.ALUMICONTE.COM.BR