



Luna®

ALUMINA

# Grande como as suas ideias.

# de ideias.

A gente acredita que o poder das suas ideias é muito maior do que você imagina. É por isso que somos os únicos a atender 3 segmentos diferentes, ampliando assim as possibilidades de fazer parte dos seus projetos.



**Componentes**



**Perfis**



**Persianas**



PERSPECTIVA:  
(sem escala)

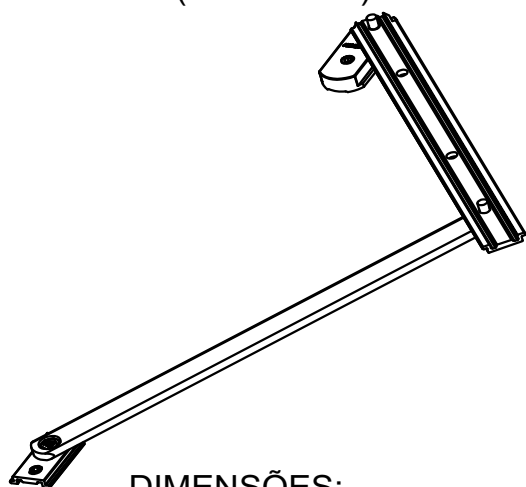

DIMENSÕES:  
(escala 1:1)

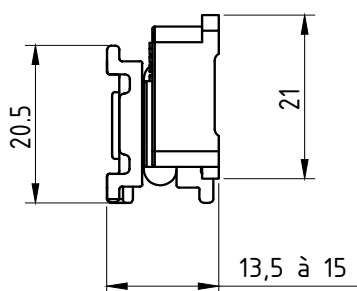

Regulagem do  
freio

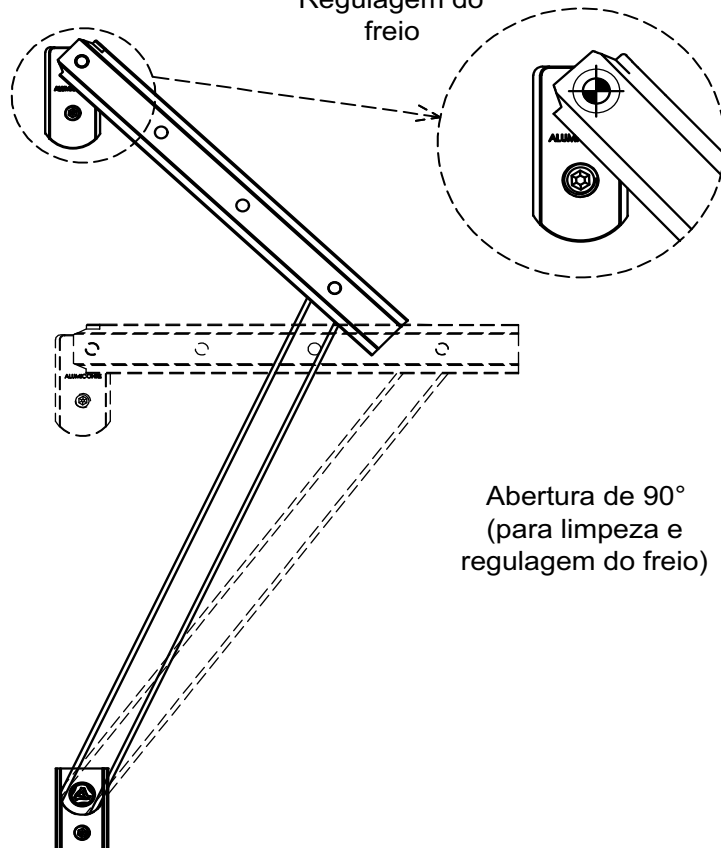

Abertura de 90°  
(para limpeza e  
regulagem do freio)

## CARACTERÍSTICAS:

Componentes:	Matéria-prima:
Estrutura	Alumínio
Rebites	Alumínio
Guia deslizante	Poliamida
Buchas	Poliamida
Parafusos	Aço inox

### Acabamento Anodizado e Pintado

Preto      Fosco      Branco

Embalagem      1 par de braços  
Parafusos Inox

## DETALHE DE APLICAÇÃO: (Sem escala)

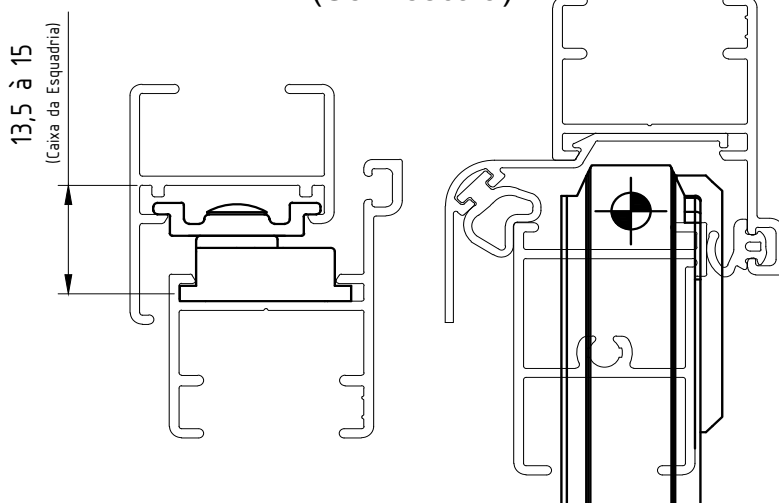

13,5 à 15  
(Caixa da Esquadria)

Código Preto	Código Fosco	Código Branco	Comp. (mm)	Altura (mm) Min./Máx.	Largura Máxima (mm)	Peso (Kg) Admissível	Vidro (mm) Esp. Máxima
BRA-706	BRA-7060	BRA-706EB	200	210 a 270	800	4,0	4
BRA-705	BRA-7050	BRA-705EB	250	270 a 400	800	5,0	4
BRA-704	BRA-7040	BRA-704EB	400	450 a 650	800	7,0	4
BRA-702	BRA-7020	BRA-702EB	500	550 a 1000	800	10,5	4
BRA-703	BRA-7030	BRA-703EB	750	770 a 1000	800	12,0	4
BRA-725	BRA-7250	BRA-725EB	810	850 a 1000	1000	13,0	4

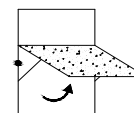

JANELAS  
MAXIM-AR

PERSPECTIVA:  
(sem escala)

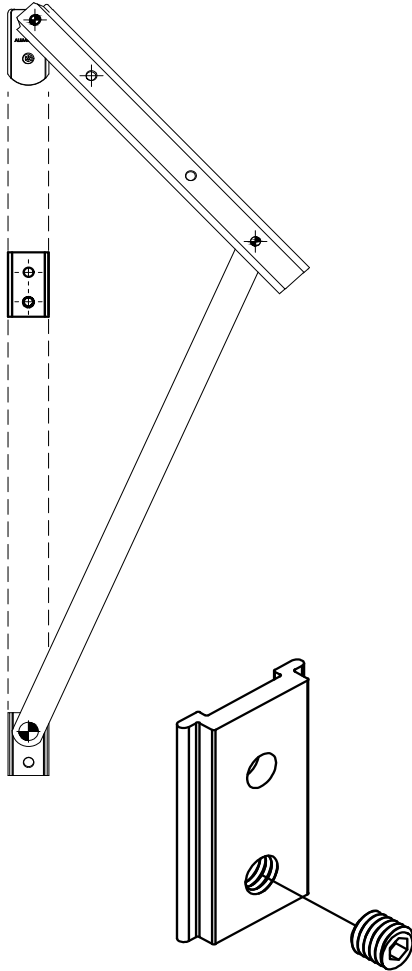

DIMENSÕES:  
(escala 1:1)

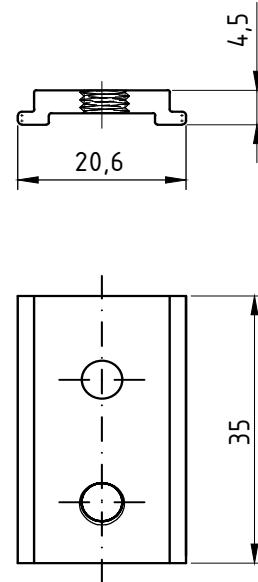

DETALHE DE APLICAÇÃO:  
(Sem escala)

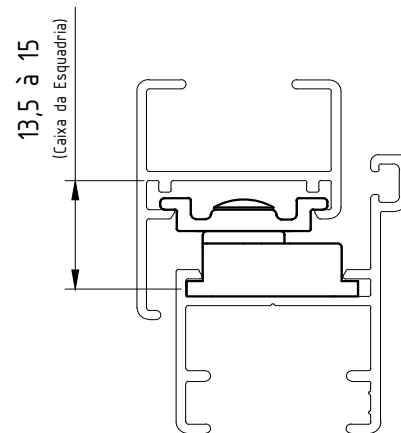

## CARACTERÍSTICAS:

Componentes:	Matéria-prima:
Estrutura	Alumínio
Parafuso	Aço inox

Acabamento Anodizado e Pintado		
Preto	Fosco	Branco

Embalagem	20 Limitadores
	20 Parafusos

CÓDIGO	ACABAMENTO
LM-01	Preto
LM-010	Fosco
LM-01EB	Branco

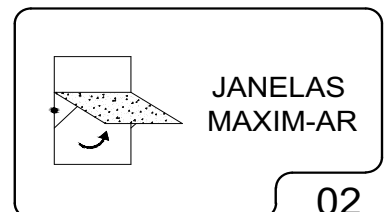

Março/2017

**DIMENSÕES:**  
(escala 1:1)

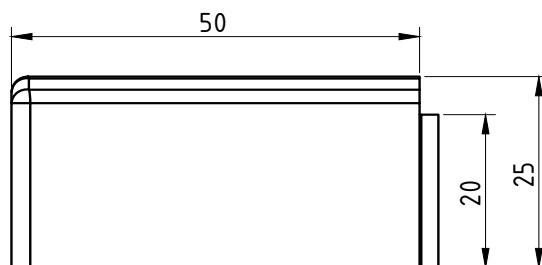

**PERSPECTIVA:**  
(escala 1:1)

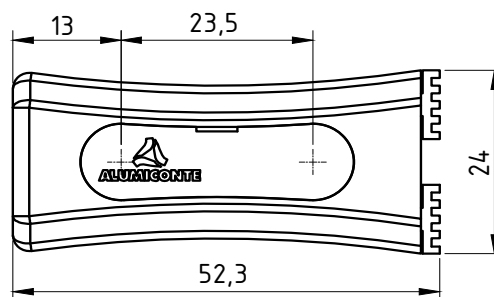
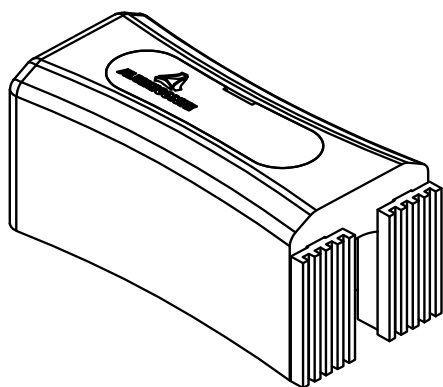

**DETALHE DE APLICAÇÃO:**  
(sem escala)

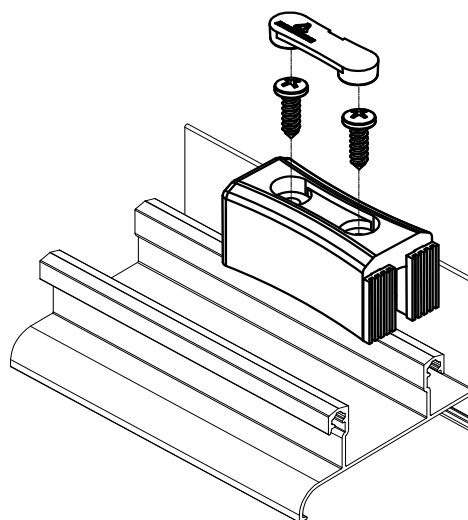

**CARACTERÍSTICAS:**

Componentes:	Matéria-prima:
Estrutura	Poliamida
Guarnição	EPDM
Parafusos	Aço Inox

**Acabamentos**

Preto

Branco

Embalagem

20 peças

CÓDIGO	ACABAMENTO
NYL- 414	Preto
NYL- 414NB	Branco

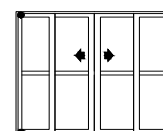

JANELAS  
E PORTAS  
DE CORRER

DIMENSÕES:  
(escala 1:1)

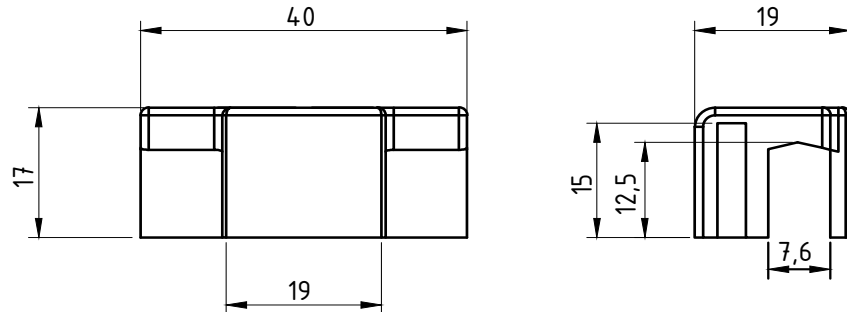

PERSPECTIVA SEM ESCALA:

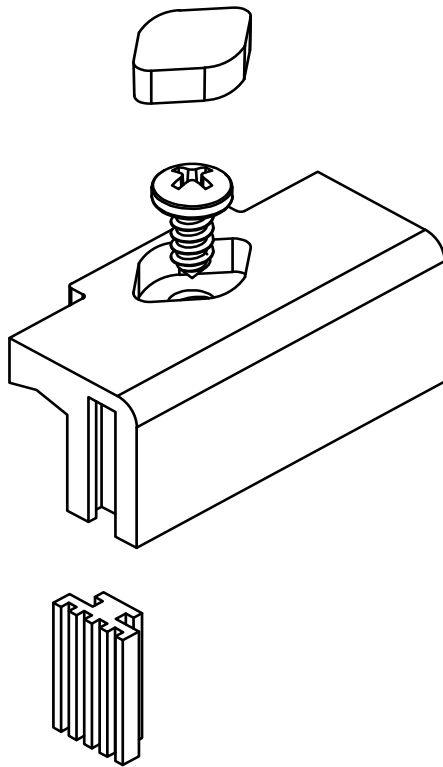

DETALHE DE APLICAÇÃO:  
(sem escala)

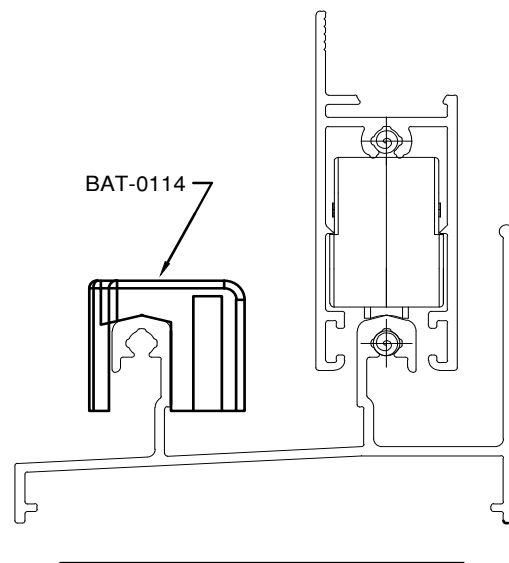

CARACTERÍSTICAS:

Componentes:	Matéria-prima:
Estrutura	Poliamida
Guarnição	EPDM(PRETO)
Parafusos	Inox

Acabamento	Preto
	Branco

Embalagem	10 Peças
-----------	----------

CÓDIGO	ACABAMENTO
BAT-0414-PR	Preto
BAT-0414-BC	Branco

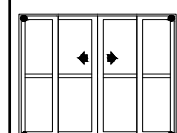

JANELAS  
E PORTAS  
DE CORRER

PERSPECTIVA:  
(sem escala)

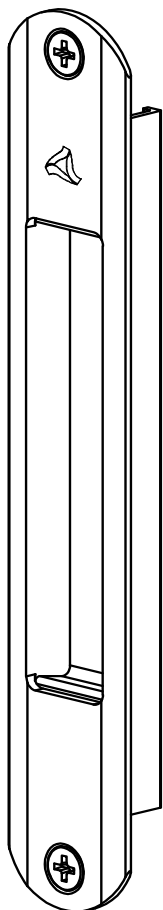

DIMENSÕES:  
(escala 1:2)

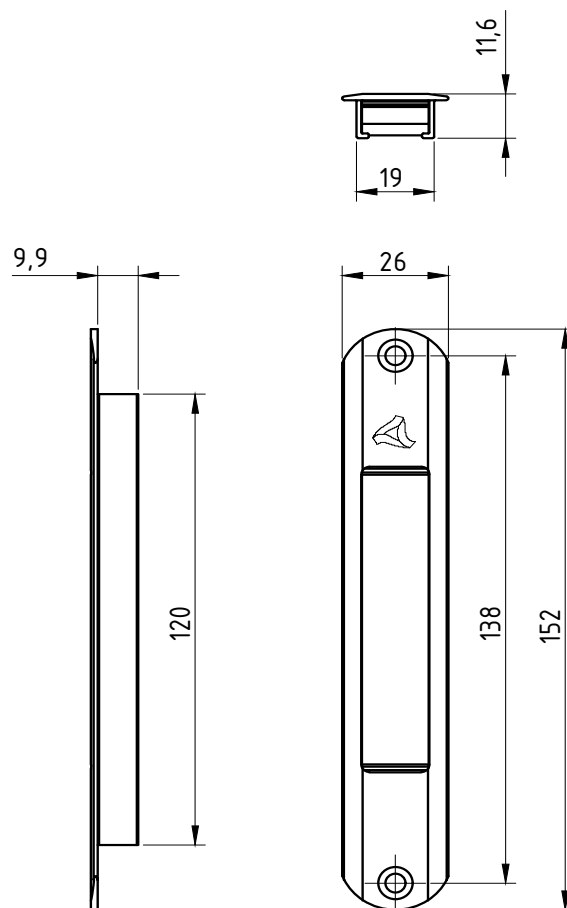

CARACTERÍSTICAS:

Componentes:	Matéria-prima:
Estrutura	Alumínio
Parafusos	Aço Inox

Acabamento Anodizado e Pintado		
Preto	Fosco	Branco

Embalagem	20 Conchas Cegas
	40 Parafusos

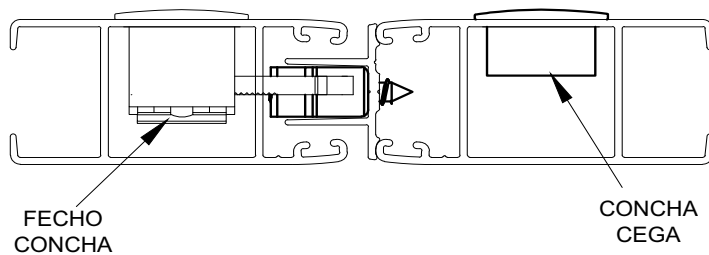

CÓDIGO	ACABAMENTO
CON-276	Fosco
CON-277	Preto
CON-277EB	Branco



JANELAS  
E PORTAS  
DE CORRER

PERSPECTIVA:  
(sem escala)

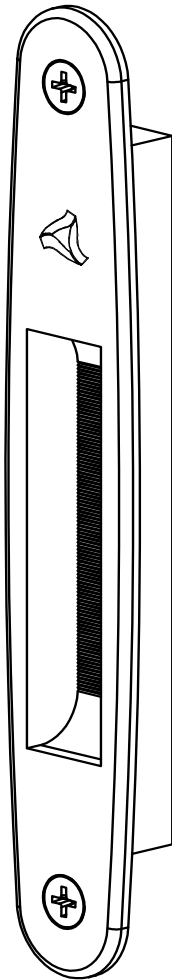

DIMENSÕES:  
(escala 1:2)

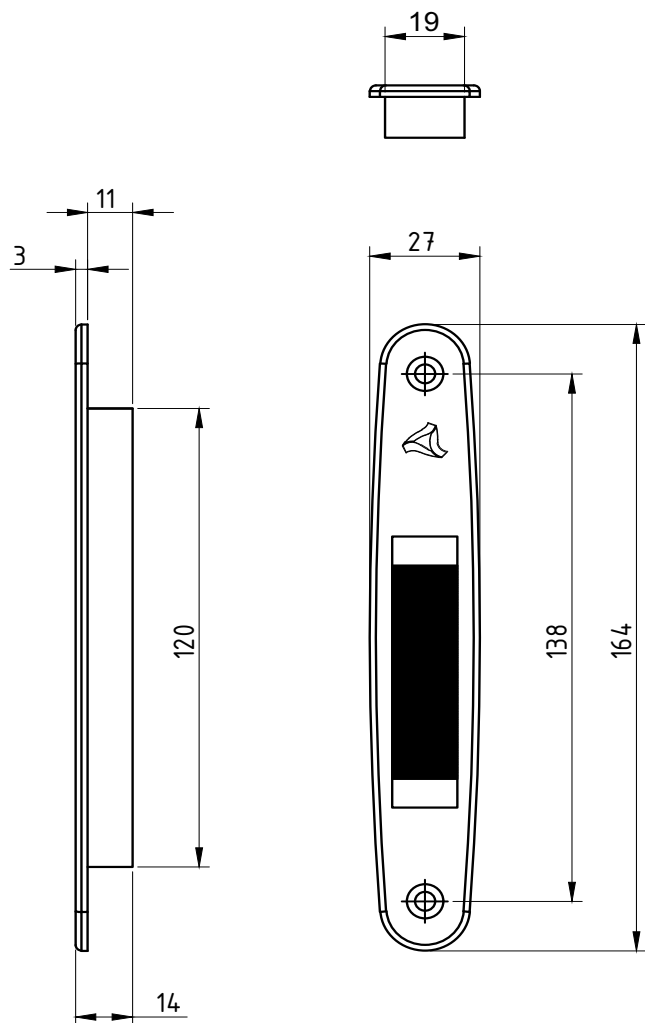

CARACTERÍSTICAS:

Componentes:	Matéria-prima:
Estrutura	Poliamida
Parafusos	Aço Inox

Acabamento	Preto	Branco
------------	-------	--------

Embalagem	20 Conchas cegas
	40 Parafusos

CÓDIGO	ACABAMENTO
CON-275	Preto
CON-275NB	Branco



JANELAS  
E PORTAS  
DE CORRER

Março/2017



Abril/2017

DIMENSÕES:  
(escala 1:2)

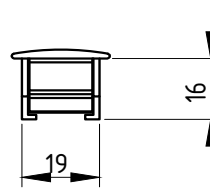

USINAGEM:  
(escala 1:2)

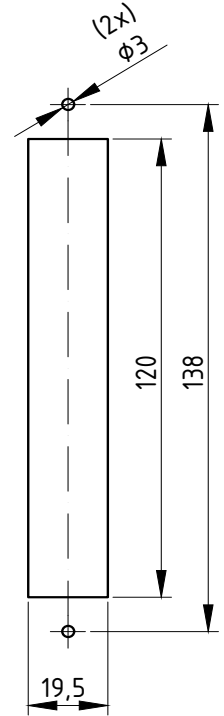

PERSPECTIVA:  
(sem escala)

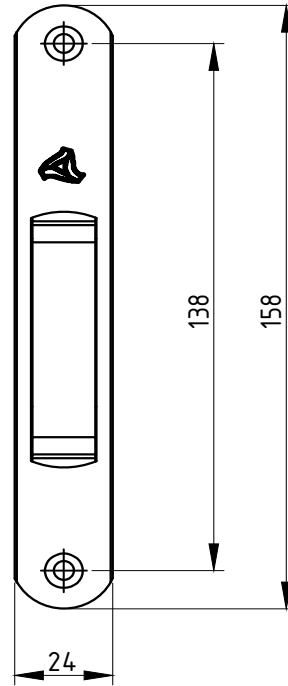
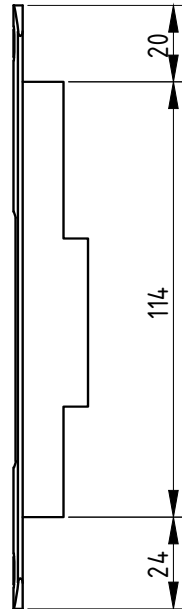
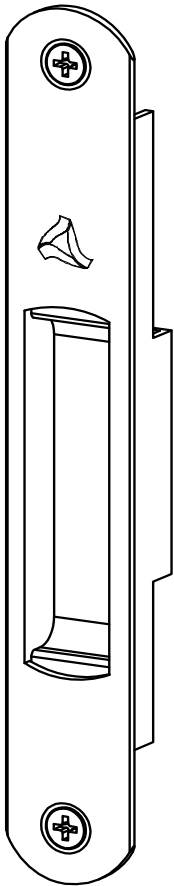

DETALHE DE MONTAGEM  
(Sem Escala)

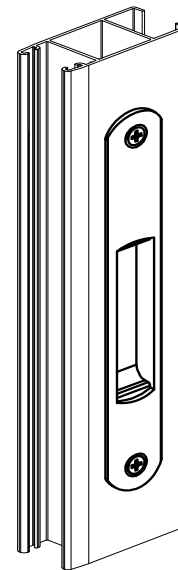

CARACTERÍSTICAS:

Componentes:	Matéria-prima:
Estrutura	Alumínio
Parafusos	Aço Inox

Acabamento Anodizado e Pintado		
Preto	Fosco	Branco

Embalagem	20 Conchas Cegas
	40 Parafusos

CÓDIGO	ACABAMENTO
CON-448	Preto
CON-4480	Fosco
CON-448EB	Branco



JANELAS  
E PORTAS  
DE CORRER

Abril/2017

**PERSPECTIVA:**  
(sem escala)

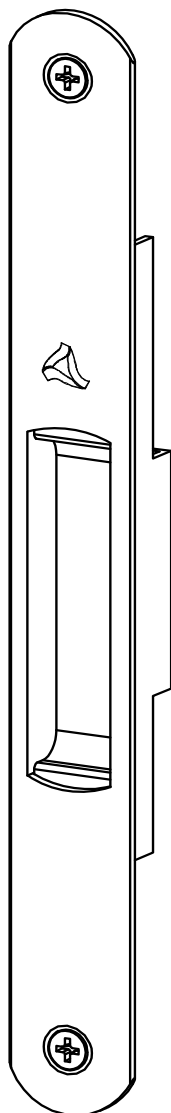

**DIMENSÕES:**  
(escala 1:2)

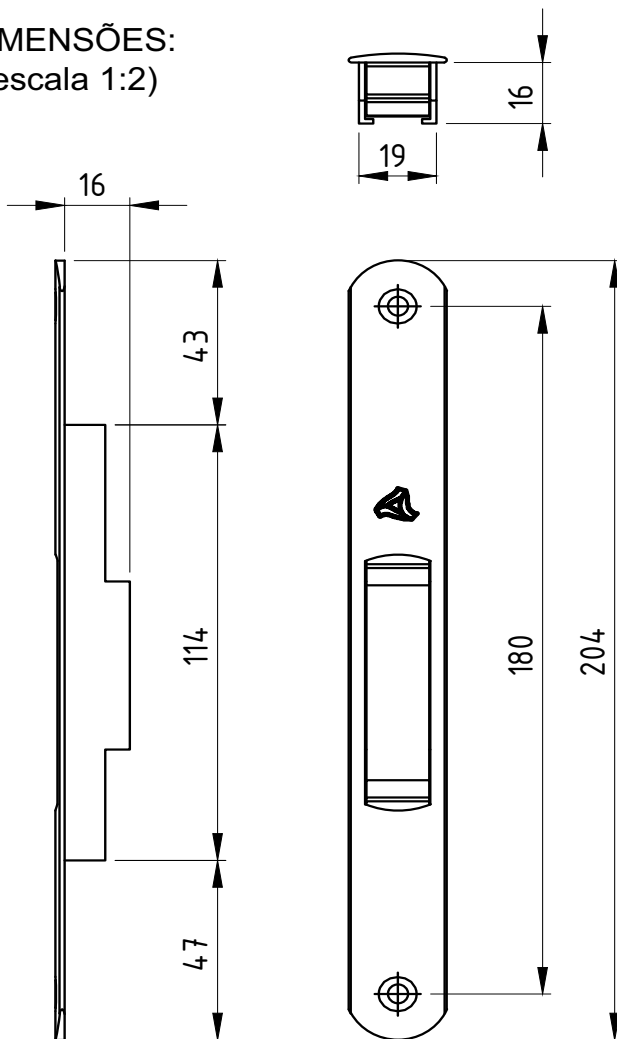

**USINAGEM:**  
(escala 1:2)

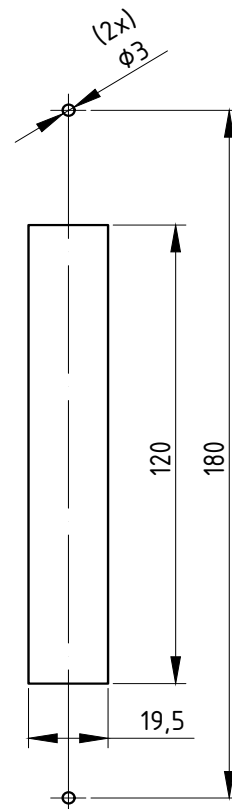

**DETALHE DE MONTAGEM**  
(Sem Escala)

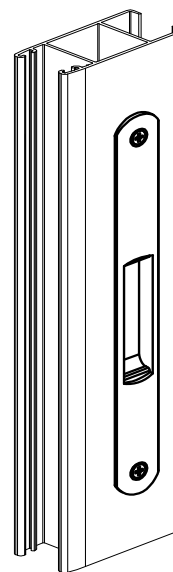

### CARACTERÍSTICAS:

Componentes:	Matéria-prima:
Estrutura	Alumínio
Parafusos	Aço Inox

Acabamento Anodizado e Pintado		
Preto	Fosco	Branco

Embalagem	20 Conchas Cegas
	40 Parafusos

CÓDIGO	ACABAMENTO
CON-449	Preto
CON-4490	Fosco
CON-449EB	Branco



**JANELAS  
E PORTAS  
DE CORRER**

PERSPECTIVA:  
(sem escala)

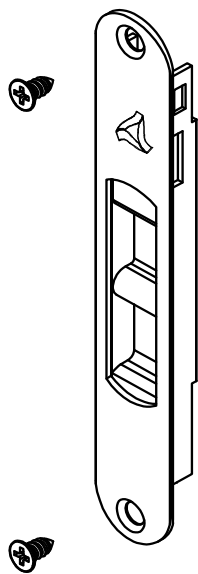

DIMENSÕES:  
(escala 1:2)

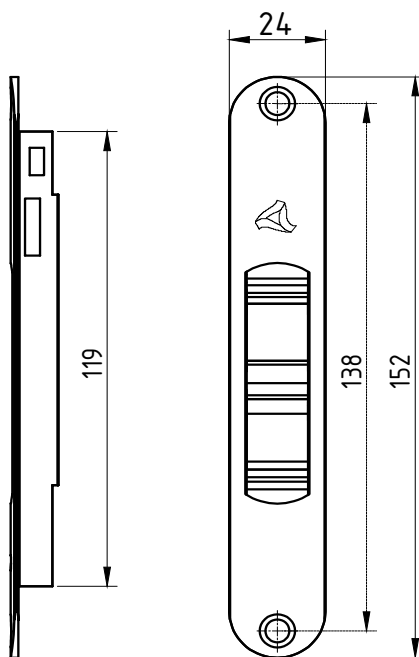

USINAGEM:  
(escala 1:2)

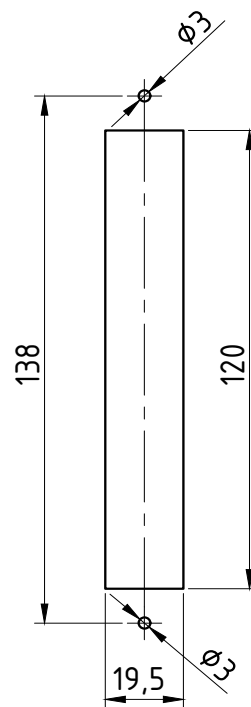

DETALHE DE APLICAÇÃO:  
(sem escala)

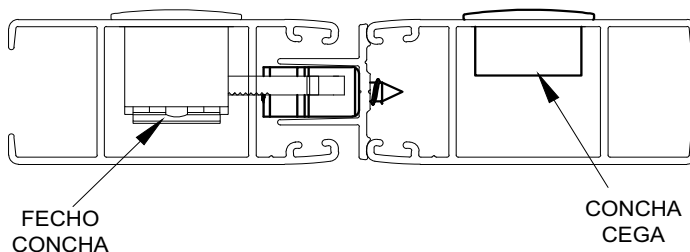

CARACTERÍSTICAS:

Componentes:	Matéria-prima:
Estrutura	Alumínio
Parafusos	Aço Inox

Acabamento Anodizado e Pintado		
Preto	Fosco	Branco

Embalagem	20 Conchas cegas
	40 Parafusos

CÓDIGO	ACABAMENTO
CON-200	Preto
CON-2000	Fosco
CON-200EB	Branco

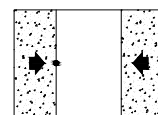

JANELAS  
E PORTAS  
DE CORRER

(escala 1:2)

USINAGEM:  
(escala 1:2)

PERSPECTIVA:  
(sem escala)

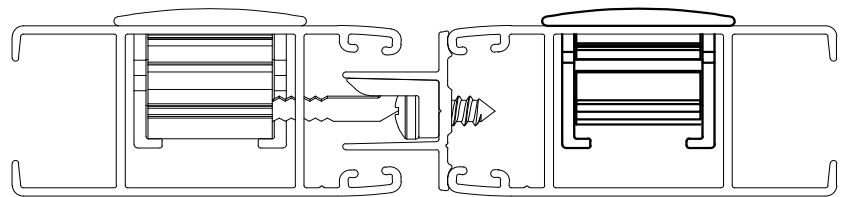
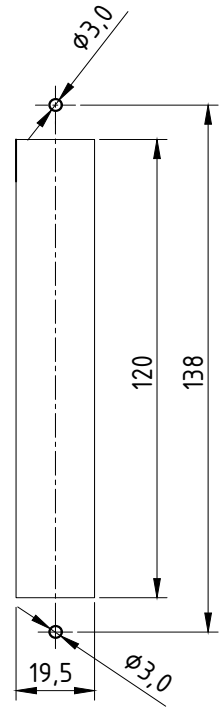
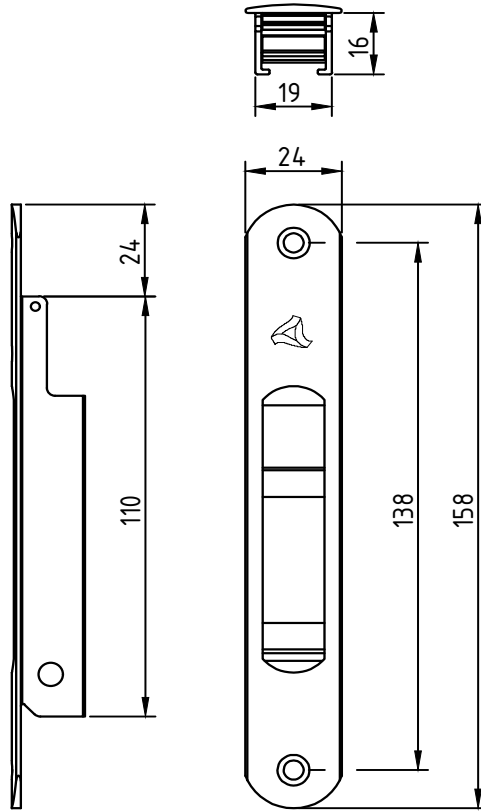
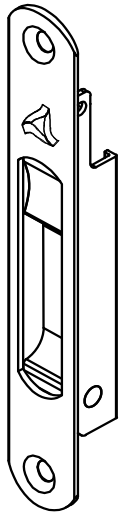

(escala 1:1)

Componentes:	Matéria-prima:
Estrutura	Alumínio
Parafusos	Aço Inox

Acabamento Anodizado e Pintado			
Branco	Fosco	Preto	Bronze

Embalagem	20 Conchas cegas
	40 Parafusos

CODIGO	ACABAMENTO
CON-0130BC	Branco
CON-0130FS	Fosco
CON-0130PT	Preto
CON-0130BZ	Bronze

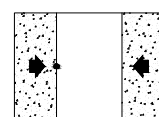

JANELAS  
E PORTAS  
DE CORRER

Março/2017

## DIMENSÕES: (escala 1:1)

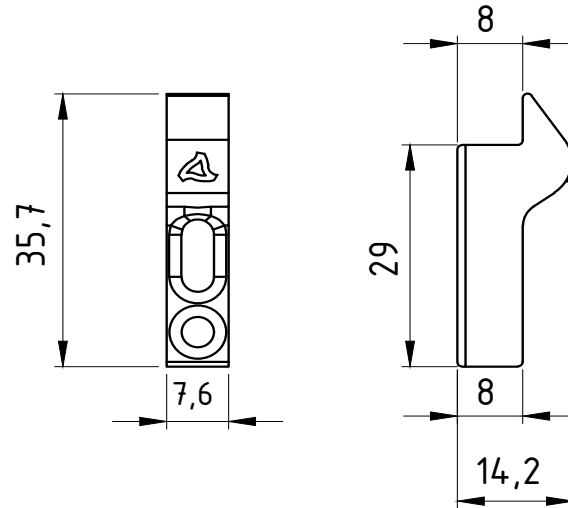

## DETALHE DE USINAGEM: (escala 1:1)

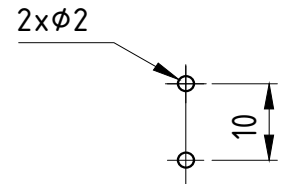

## PERSPECTIVA: (sem escala)

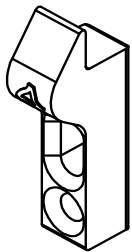

## APLICAÇÃO: (sem escala)

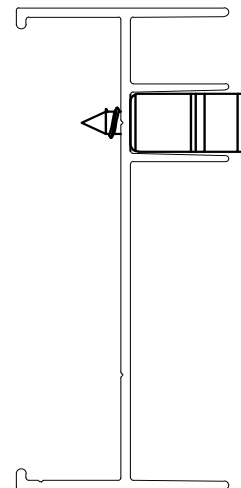

## CARACTERÍSTICAS:

Componentes:	Matéria-prima:
Estrutura	Zamac
Parafusos	Aço Inox

Acabamento	Preto	Branco
------------	-------	--------

Embalagem	100 contrafechos
	200 parafusos

CÓDIGO	ACABAMENTO
CON-372	Preto
CON-372EB	Branco



JANELAS  
E PORTAS  
DE CORRER

DIMENSÕES:  
(escala 1:2)

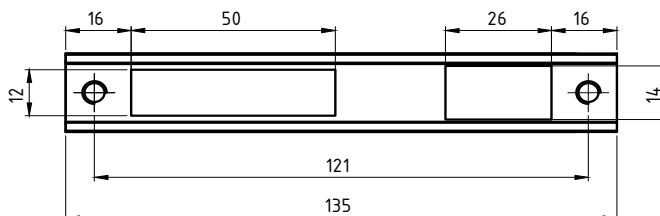
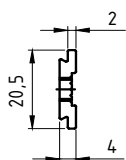

PERSPECTIVA:  
(sem escala)



DETALHE DE APLICAÇÃO:  
(Sem escala)

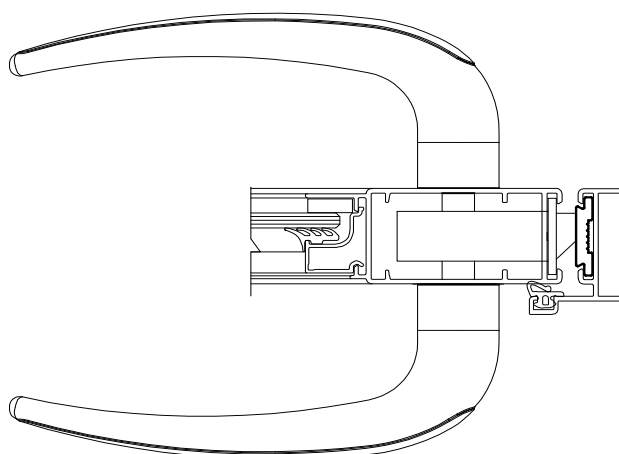

CARACTERÍSTICAS:

Componentes:	Matéria-prima:
Estrutura	Alumínio
Parafuso	Aço inox

Acabamentos		
Preto	Branco	Fosco

Embalagem	01 Contra testa
	02 Parafusos

CÓDIGO	ACABAMENTO
CON-295	Preto
CON-295EB	Branco
CON-295FS	Fosco

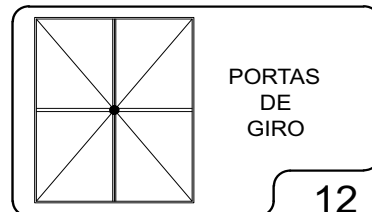

PERSPECTIVA:  
(sem escala)

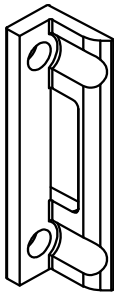

DIMENSÕES:  
(escala 1:1)

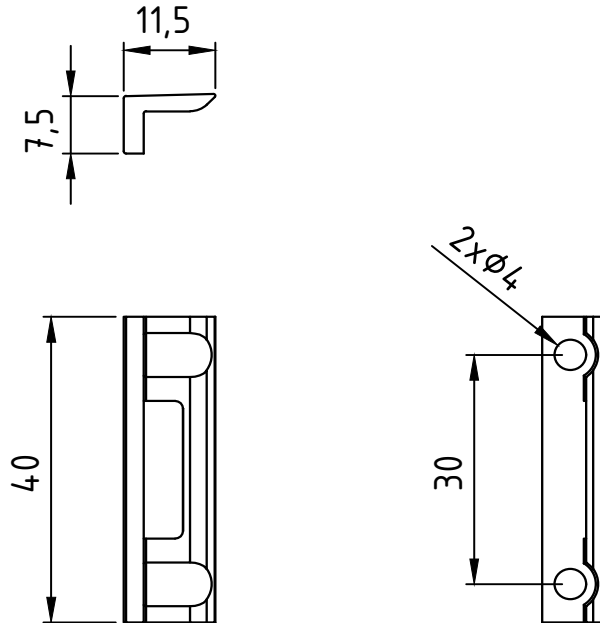

ATENÇÃO:USO EXCLUSIVO  
PARA O FEC-0230

APLICAÇÃO:  
(escala 1:1)

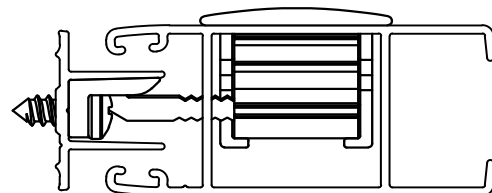

CARACTERÍSTICAS:

Componentes:	Matéria-prima:
Estrutura	Poliamida 30%FV
Parafusos	Aço Inox

Acabamento Anodizado e Pintado

Preto      Fosco      Branco

Embalagem	20 Contratestras
	40 Parafusos

CÓDIGO	ACABAMENTO
CON0232NP	Preto
CON0232NB	Branco

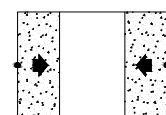

JANELAS  
E PORTAS  
DE CORRER

PERSPECTIVA  
(sem escala)

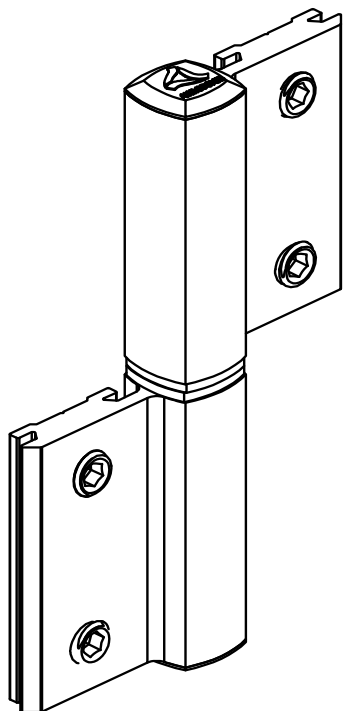

DIMENSÕES:  
(escala 1:2)

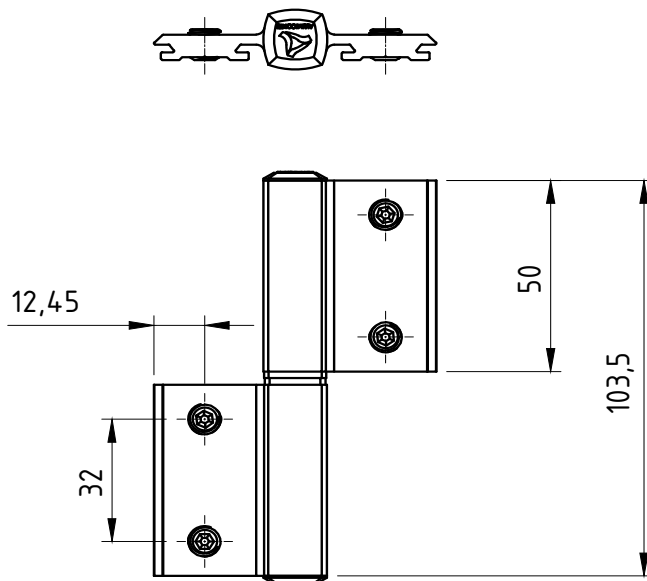

DETALHE DE APLICAÇÃO:  
(escala 1:2)

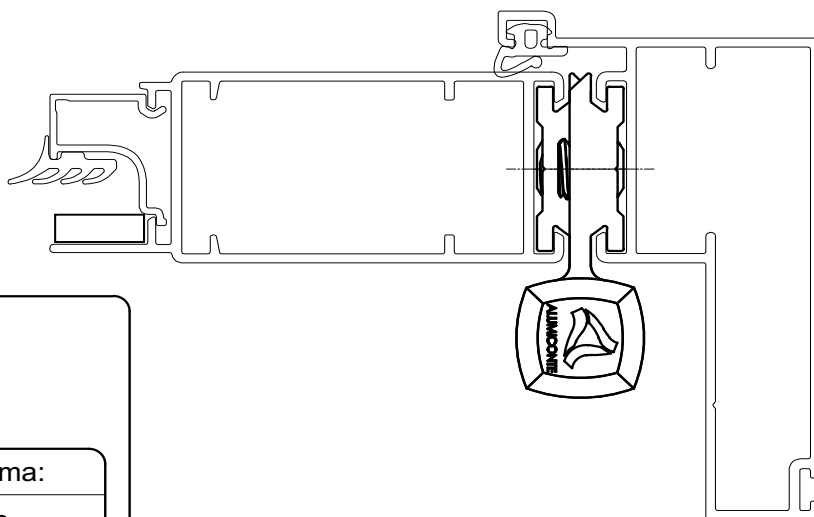

CARACTERÍSTICAS:

Componentes:	Matéria-prima:
Abas	Alumínio
Eixo central	Alumínio
Buchas	Poliamida
Parafusos	Aço Inox

Acabamento Anodizado e Pintado		
Preto	Fosco	Branco

Embalagem	20 Dobradiças
	80 Parafusos

CÓDIGO	ACABAMENTO
DOB-840	Preto
DOB-841	Fosco
DOB-840EB	Branco

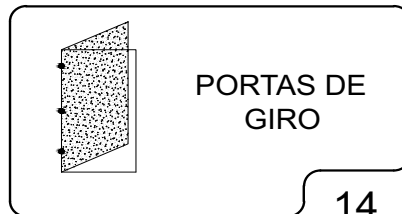



PERSPECTIVA:  
(sem escala)

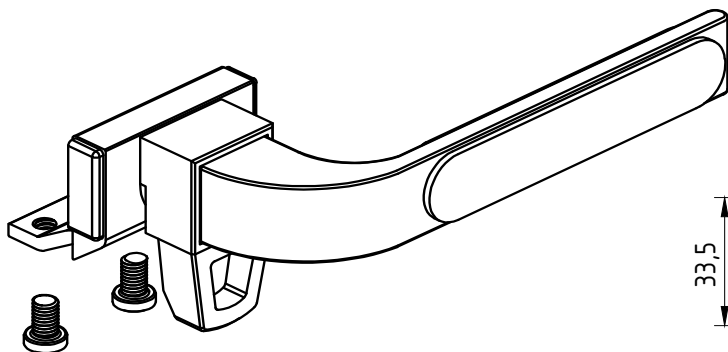

DIMENSÕES:  
(escala 1:2)

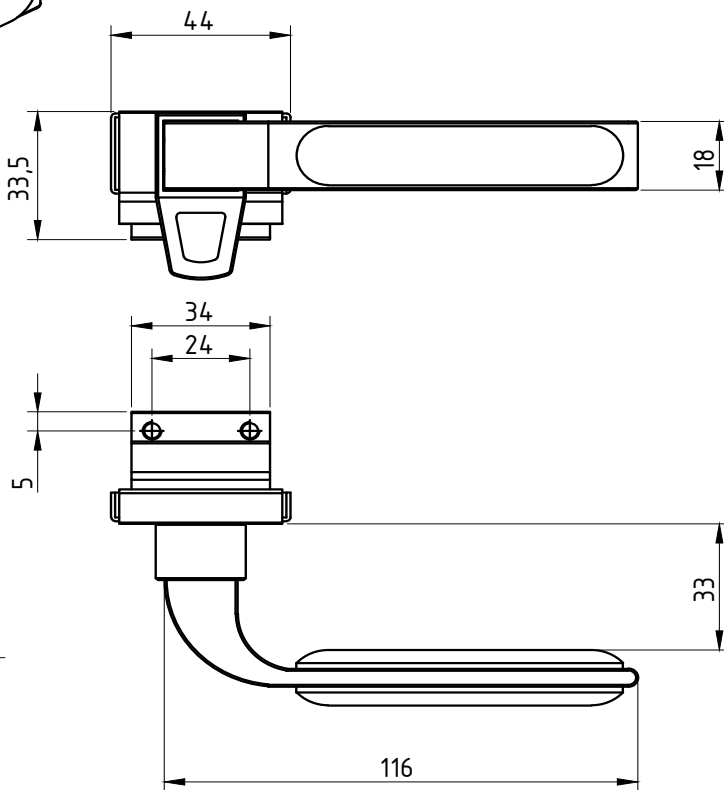

CONTRAFECHO:  
(escala 1:1)

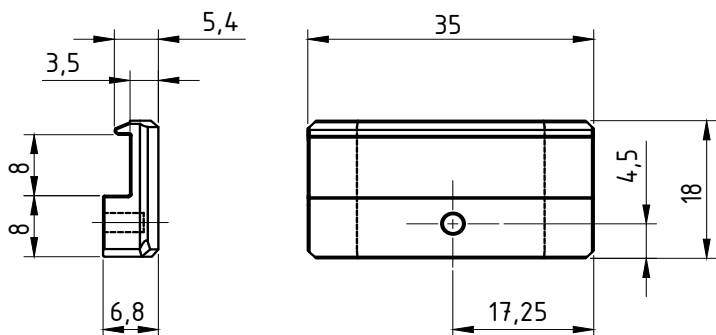

DETALHE DE APLICAÇÃO:  
Sem escala

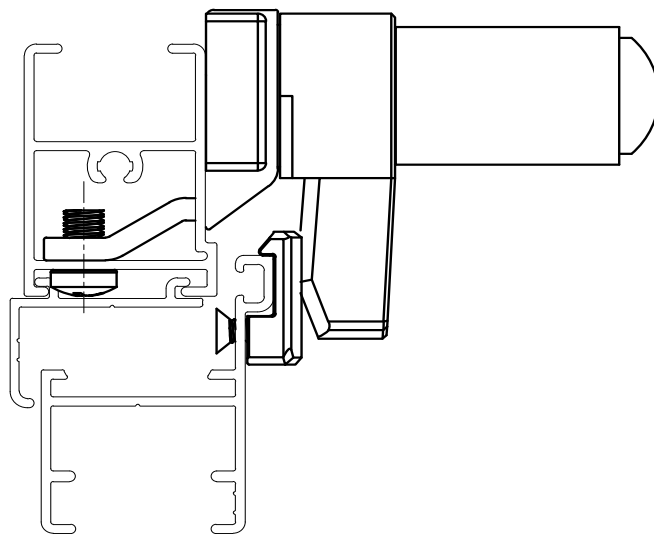

### CARACTERÍSTICAS:

Componentes:	Matéria-prima:
Base	Alumínio
Alavanca	Alumínio
Trava	Poliamida
Tampa	Poliamida
Arruela	Aço zincado
Acabamentos	Poliamida
Parafusos	Aço Inox

Acabamento Anodizado e Pintado

Preto

Fosco

Branco

Embalagem

25 Fechos

50 Parafusos

25 Contrafechos

CÓDIGO

ACABAMENTO

FEC-010

Preto

FEC-0100

Fosco

FEC-010EB

Branco

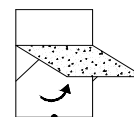

JANELAS  
MAXIM-AR

**DIMENSÕES:**  
(escala 1:2)

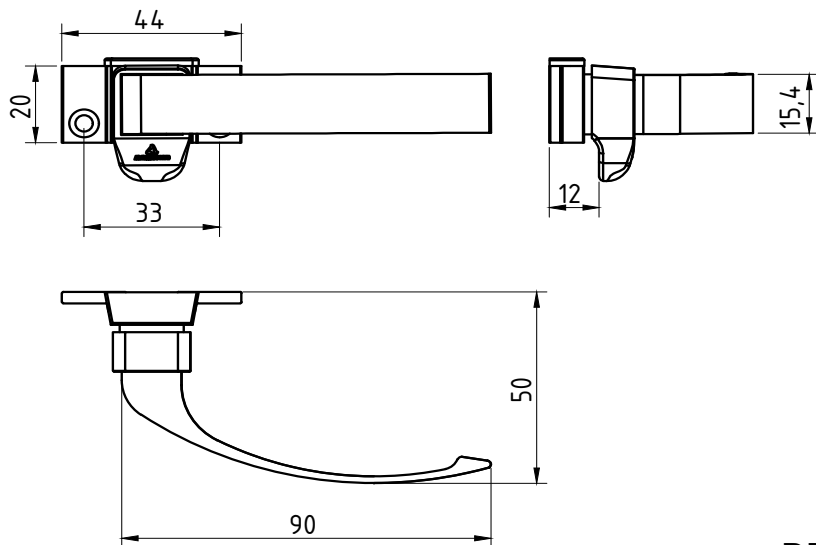

**PERSPECTIVA**  
(escala 1:2)

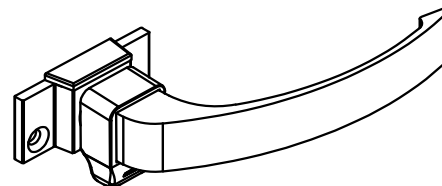

**DETALHE DE APLICAÇÃO MADEIRA:**  
(sem escala)

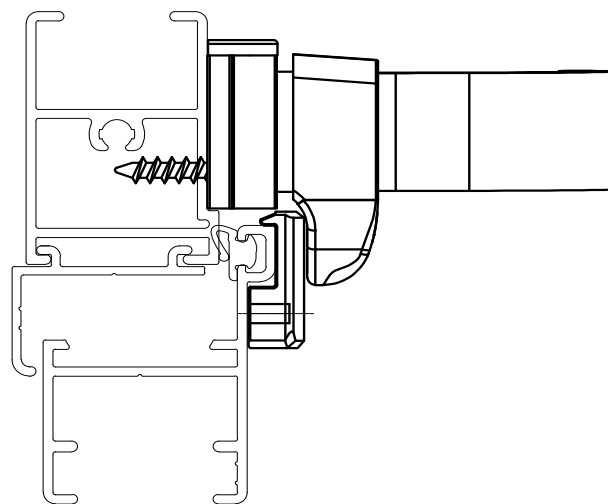

**CARACTERÍSTICAS:**

Componentes:	Matéria-prima:
Base	Alumínio
Alavanca	Alumínio
Tampa	Poliamida
Arruela	Aço zincado
Parafusos	Aço Inox

**Acabamento Anodizado e Pintado**

Preto | Bronze 1003 | Fosco | Branco

Embalagem

20 Fechos
20 Contrafechos
80 Parafusos

CÓDIGO	ACABAMENTO
FEC-0006FS	Fosco
FEC-0006BR	Bronze
FEC-0006PT	Preto
FEC-0006BC	Branco

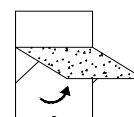

**JANELAS  
MAXIM-AR**

PERSPECTIVA:  
(sem escala)

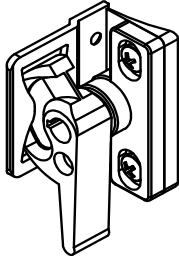

DIMENSÕES:  
(escala 1:2)

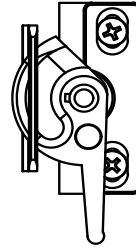

DIREITO

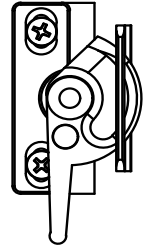

ESQUERDO

CONTRAFECHO (escala 1:2)

Acabamento: Anodizado Preto

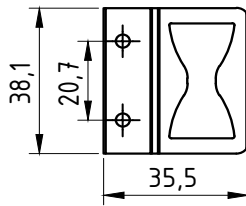

DETALHE DE APLICAÇÃO:  
(Sem Escala)

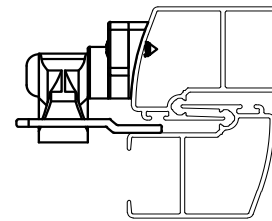

## CARACTERÍSTICAS:

Componentes:	Matéria-prima:
Base	Poliamida
Trinco	Poliamida
Contrafecho	Alumínio
Acabamentos	Poliamida
Parafusos	Inox
Rebites	Alumínio

Acabamento	Preto
------------	-------

Embalagem	10 Fechos
	20 Parafusos
	10 Contrafechos
	20 Rebites

CÓDIGO	ACABAMENTO
FEC-1127D	Direito/Preto
FEC-1127E	Esquerdo/Preto

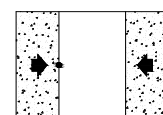

JANELAS  
DE CORRER  
2 FOLHAS



# FECHO CONCHA TRAVA AUTOMÁTICA E MANUAL

APLICAÇÃO:

LUNA®

PERSPECTIVA:  
(sem escala)

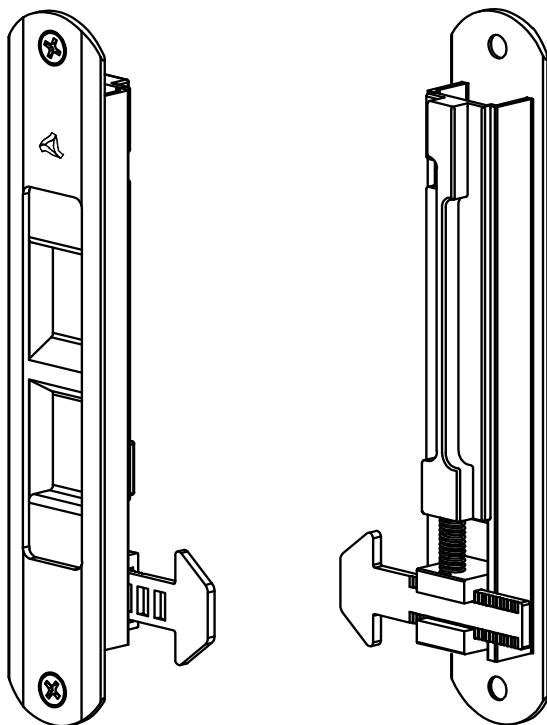

DIMENSÕES:  
(escala 1:2)

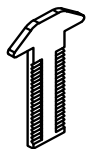
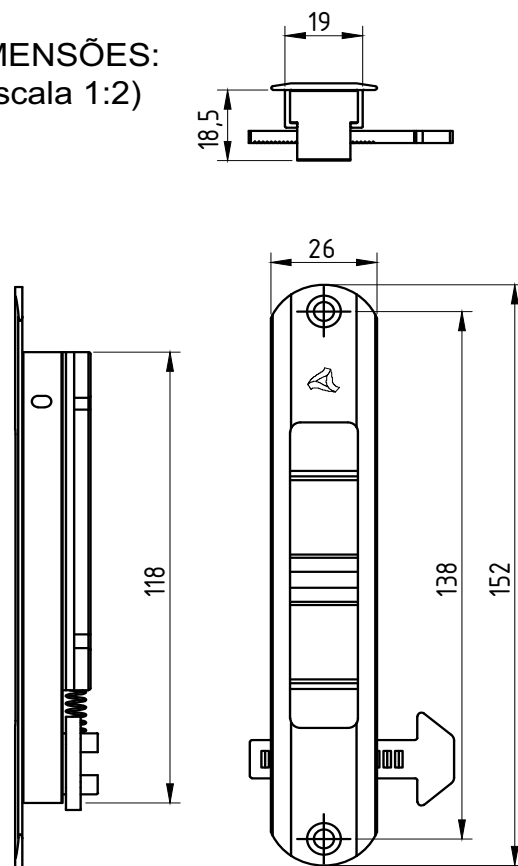

ATENÇÃO:  
VERIFICAR QUAL O TIPO DE  
TRAVA IDEAL PARA O PROJETO

CÓD: LIN-05    CÓD: LIN-03

DETALHE DE APLICAÇÃO:  
(sem escala)

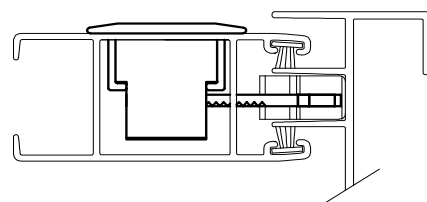

CARACTERÍSTICAS:

Componentes:	Matéria-prima:
Estrutura	Alumínio
Lingueta	Aço Inox
Parafusos	Aço Inox
Mola	Aço Inox
Limitador	Poliamida

Acabamento Anodizado e Pintado

Preto      Fosco      Branco

Embalagem      20 Fechos  
                         20 Linguetas  
                         40 Parafusos

CÓDIGO	ACABAMENTO
FEC-634 (Manual)	Fosco
FEC-636 (Manual)	Preto
FEC-636EB (Manual)	Branco
FEC-634A (Autom.)	Fosco
FEC-636A (Autom.)	Preto
FEC-636AEB (Autom.)	Branco

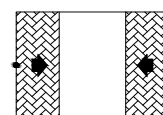

JANELAS  
E PORTAS  
DE CORRER

PERSPECTIVA:  
(sem escala)

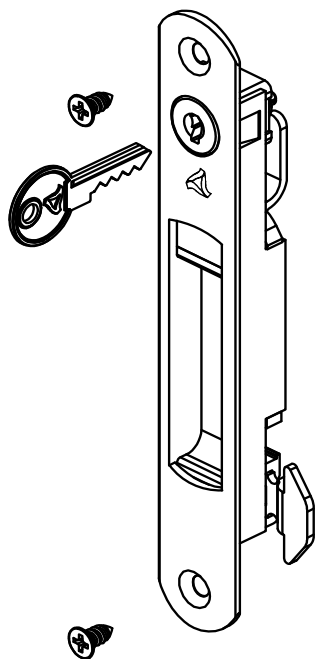

DIMENSÕES:  
(escala 1:2)

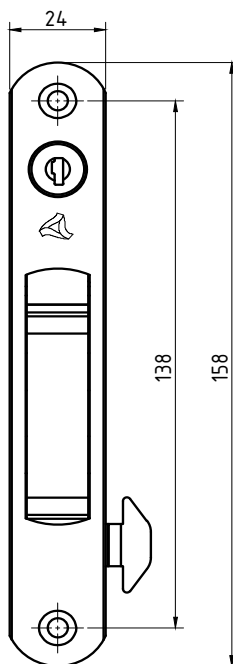
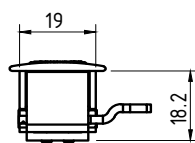
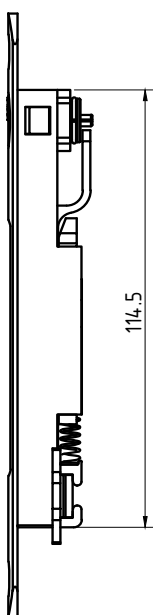

USINAGEM:  
(escala 1:2)

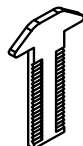
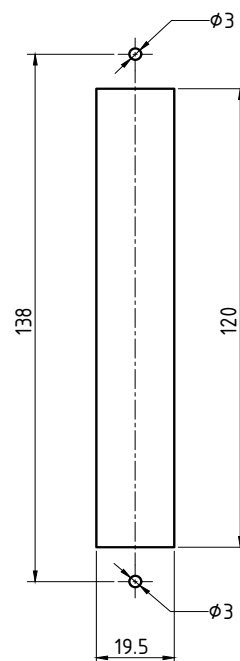

ATENÇÃO:

VERIFICAR QUAL O TIPO DE TRAVA IDEAL PARA O PROJETO

CÓD: LIN-05    CÓD: LIN-03

## CARACTERÍSTICAS:

Componentes:	Matéria-prima:
Estrutura	Alumínio
Lingueta	Aço Inox
Parafusos	Aço Inox
Limitador	Poliamida
Acabamentos	Poliamida
Chave	Latão
Cilindro	Zamac

### Acabamento Anodizado e Pintado

Preto      Fosco      Branco

Embalagem

20 Fechos  
20 Linguetas  
40 Parafusos

## DETALHE DE APLICAÇÃO: (sem escala)

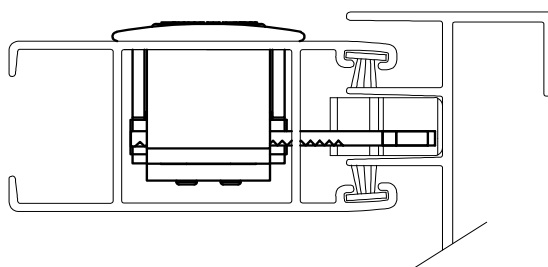

CÓDIGO	ACABAMENTO
FEC-1035 (Manual)	Preto
FEC-10350 (Manual)	Fosco
FEC-1035EB (Manual)	Branco
FEC-1036 (Autom.)	Preto
FEC-10360 (Autom.)	Fosco
FEC-1036EB (Autom.)	Branco

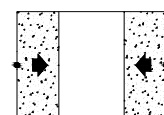

JANELAS  
E PORTAS  
DE CORRER

PERSPECTIVA:  
(sem escala)

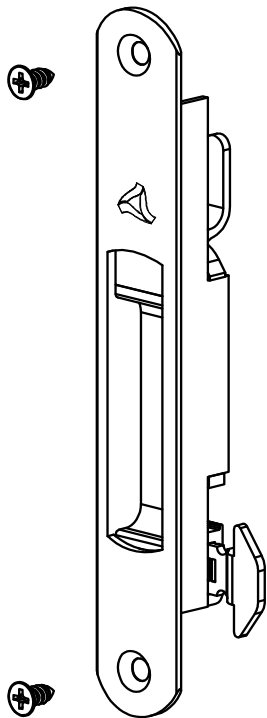

(escala 1:2)

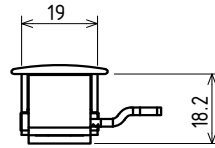
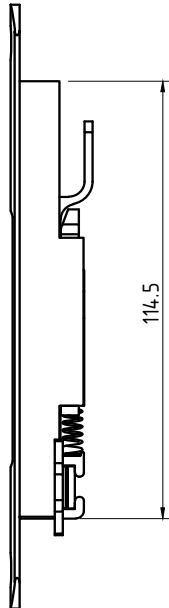

USINAGEM:  
(escala 1:2)

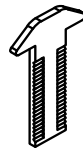
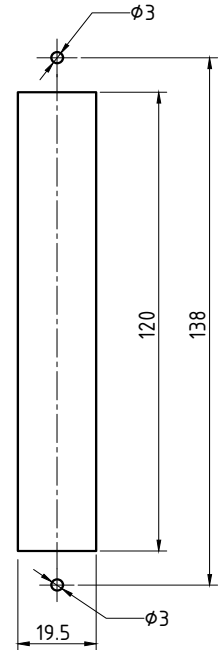
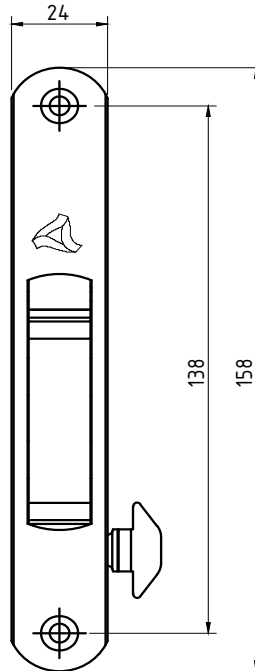

VERIFICAR QUAL O TIPO DE TRAVA IDEAL PARA O PROJETO

(sem escala)

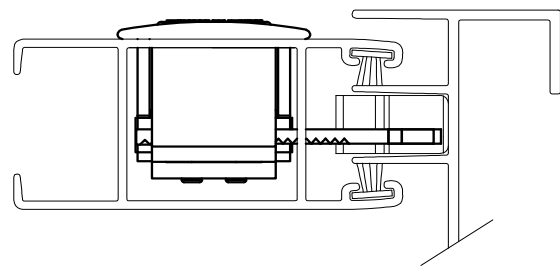

Componentes:

Matéria-prima:

Estrutura

Alumínio

Lingueta

Aço Inox

Parafusos

Aço Inox

Limitador

Poliamida

Acabamentos

Poliamida

Acabamento Anodizado e Pintado

Preto

Fosco

Branco

Embalagem

20 Fechos

20 Linguetas

40 Parafusos

CODIGO

ACABAMENTO

FEC-1037 (Manual)

Preto

FEC-10370 (Manual)

Fosco

FEC-1037EB (Manual)

Branco

FEC-1038 (Autom.)

Preto

FEC-10380 (Autom.)

Fosco

FEC-1038EB (Autom.)

Branco

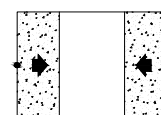

JANELAS  
E PORTAS  
DE CORRER

PERSPECTIVA:  
(sem escala)

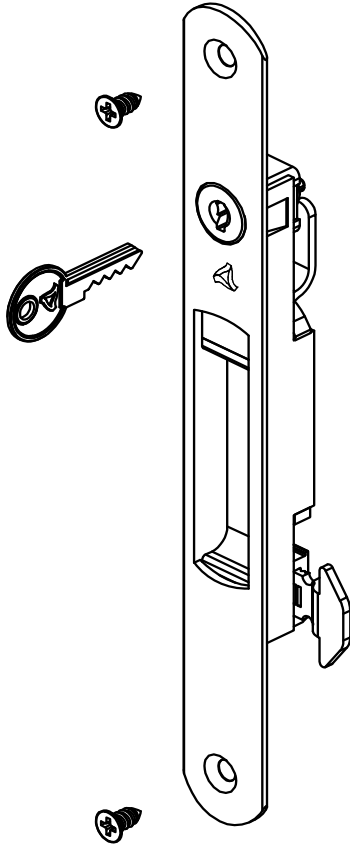

(escala 1:2)

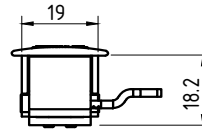
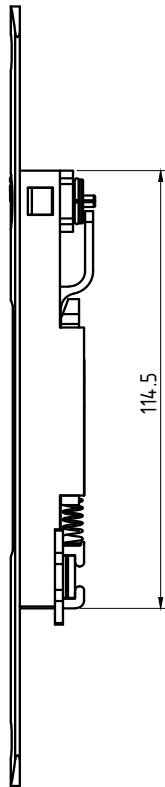

USINAGEM:  
(escala 1:2)

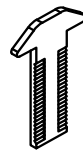
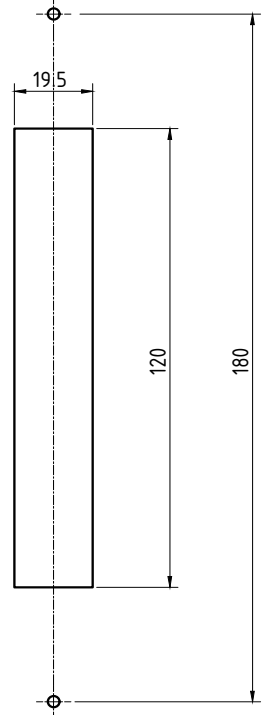
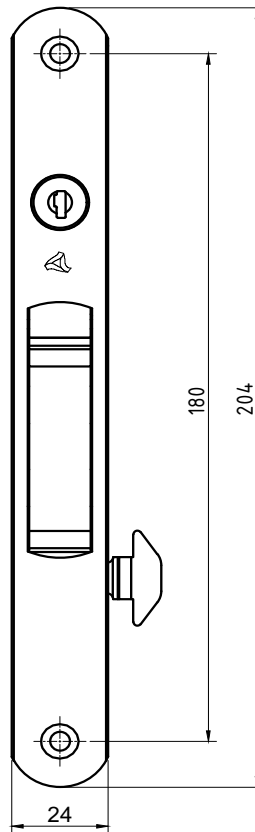

VERIFICAR QUAL O TIPO DE TRAVA IDEAL PARA O PROJETO

Componentes:	Matéria-prima:
Estrutura	Alumínio
Lingueta	Aço Inox
Parafusos	Aço Inox
Limitador	Poliamida
Acabamentos	Poliamida
Chave	Latão
Cilindro	Zamac

(sem escala)

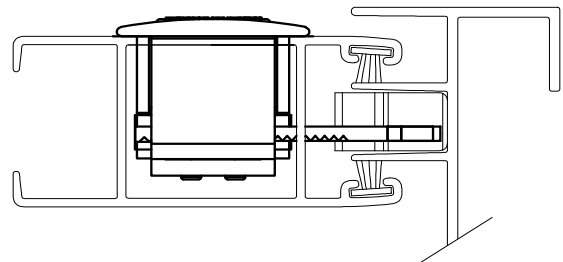

Acabamento Anodizado e Pintado

Preto Fosco Branco

Embalagem

20 Fechos  
20 Linguetas  
40 Parafusos

CODIGO	ACABAMENTO
FEC-1039 (Manual)	Preto
FEC-10390 (Manual)	Fosco
FEC-1039EB (Manual)	Branco
FEC-1040 (Autom.)	Preto
FEC-10400 (Autom.)	Fosco
FEC-1040EB (Autom.)	Branco

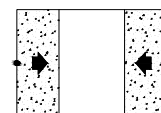

JANELAS E PORTAS DE CORRER

PERSPECTIVA:  
(sem escala)

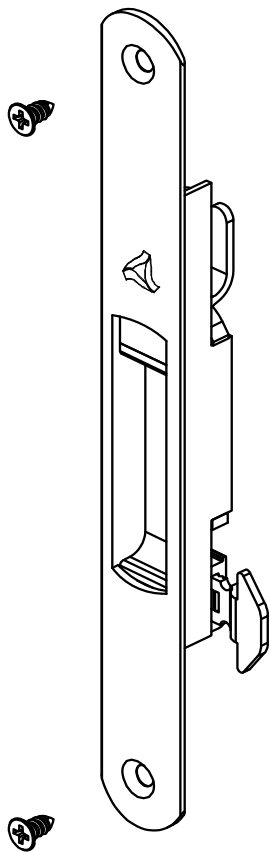

(escala 1:2)

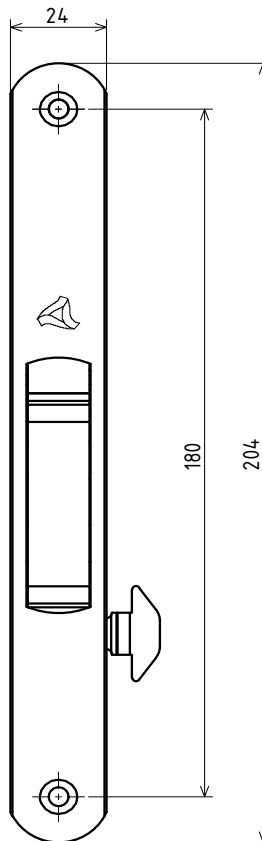
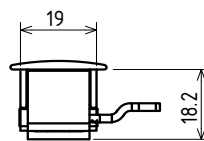
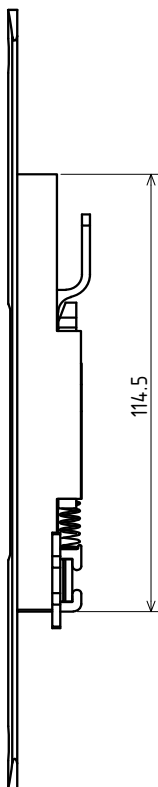

USINAGEM:  
(escala 1:2)

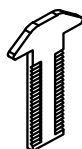
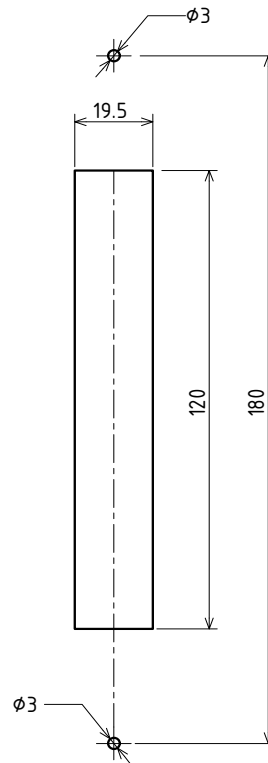

VERIFICAR QUAL O TIPO DE TRAVA IDEAL PARA O PROJETO

(sem escala)

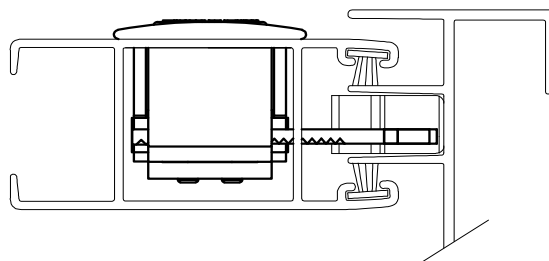

Componentes:	Matéria-prima:
Estrutura	Alumínio
Lingueta	Aço Inox
Parafusos	Aço Inox
Limitador	Poliamida
Acabamentos	Poliamida

Acabamento Anodizado e Pintado		
Preto	Fosco	Branco

Embalagem	20 Fechos
	20 Linguetas
	40 Parafusos

CODIGO	ACABAMENTO
FEC-1041 (Manual)	Preto
FEC-10410 (Manual)	Fosco
FEC-1041EB (Manual)	Branco
FEC-1042 (Autom.)	Preto
FEC-10420 (Autom.)	Fosco
FEC-1042EB (Autom.)	Branco

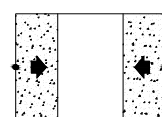

JANELAS  
E PORTAS  
DE CORRER



PERSPECTIVA:  
(sem escala)

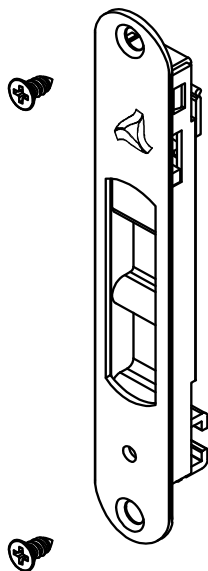

DIMENSÕES:  
(escala 1:2)

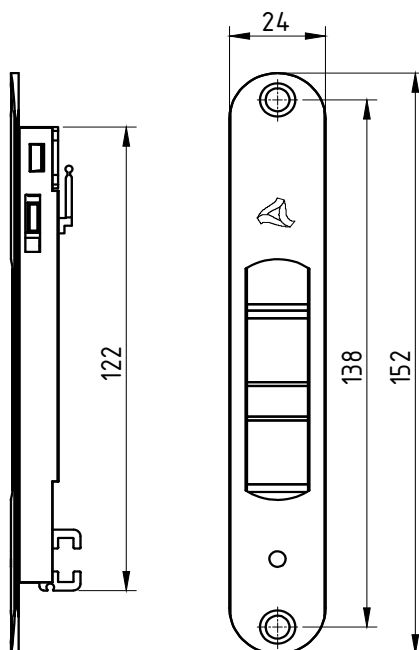

USINAGEM:  
(escala 1:2)

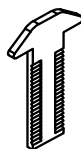
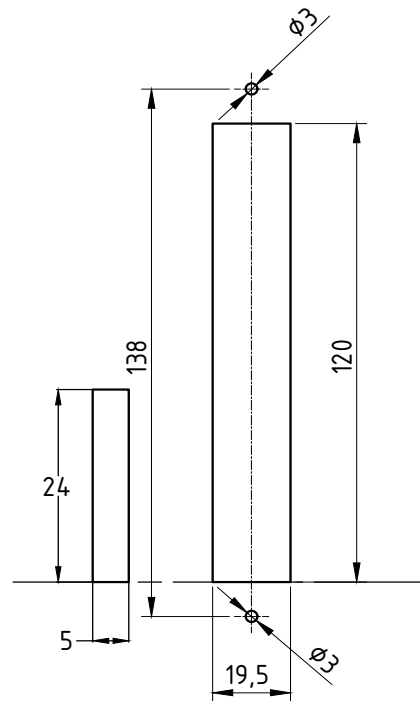

ATENÇÃO:  
VERIFICAR QUAL O TIPO DE  
TRAVA IDEAL PARA O PROJETO

CÓD: LIN-05    CÓD: LIN-03

DETALHE DE APLICAÇÃO:  
(sem escala)

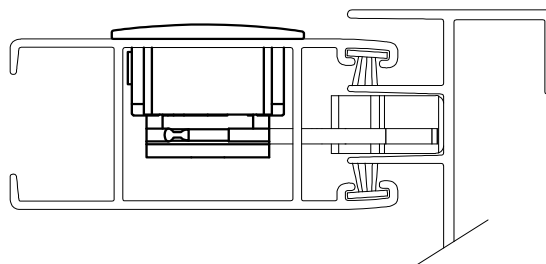

### CARACTERÍSTICAS:

Componentes:	Matéria-prima:
Estrutura	
Lingueta	Aço Inox
Parafusos	Aço Inox
Limitador	Poliamida

### Acabamento Anodizado e Pintado

Preto      Fosco      Branco

Embalagem	20 Fechos
	20 Linguetas
	40 Parafusos

CÓDIGO	ACABAMENTO
FEC-200 (Manual)	Preto
FEC-2000 (Manual)	Fosco
FEC-200EB (Manual)	Branco
FEC-201 (Autom.)	Preto
FEC-2010 (Autom.)	Fosco
FEC-201EB (Autom.)	Branco

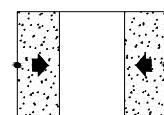

JANELAS  
E PORTAS  
DE CORRER

PERSPECTIVA:  
(sem escala)

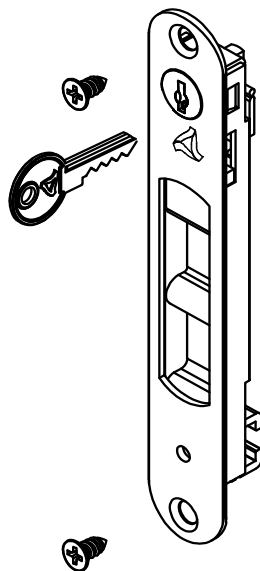

DIMENSÕES:  
(escala 1:2)

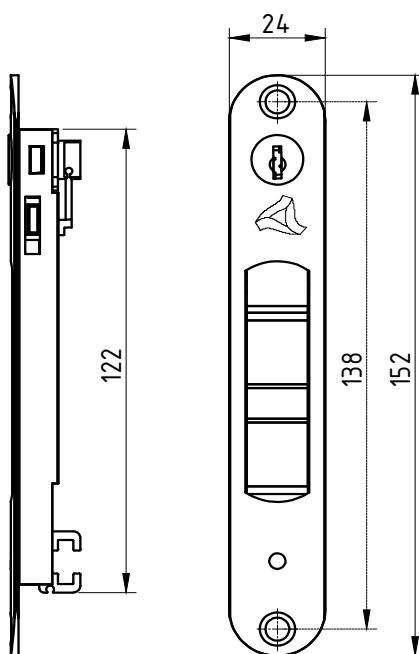

USINAGEM:  
(escala 1:2)

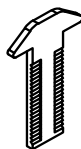
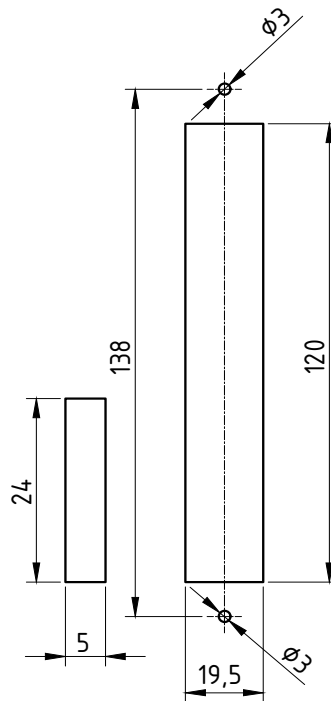

ATENÇÃO:  
VERIFICAR QUAL O TIPO DE  
TRAVA IDEAL PARA O PROJETO

CÓD: LIN-05 CÓD: LIN-03

CARACTERÍSTICAS:

Componentes:	Matéria-prima:
Estrutura	Aluminio
Lingueta	Aço Inox
Parafusos	Aço Inox
Limitador	Poliamida
Chave	Latão
Cilindro	Zamac

Acabamento Anodizado e Pintado

Preto Fosco Branco

Embalagem	20 Fechos
	20 Linguetas
	40 Parafusos

DETALHE DE APLICAÇÃO:  
(sem escala)

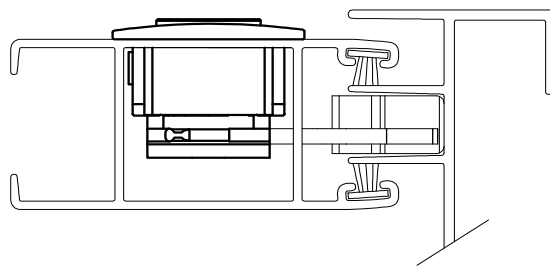

CÓDIGO	ACABAMENTO
FEC-202 (Manual)	Preto
FEC-2020 (Manual)	Fosco
FEC-202EB (Manual)	Branco
FEC-203 (Autom.)	Preto
FEC-2030 (Autom.)	Fosco
FEC-203EB (Autom.)	Branco

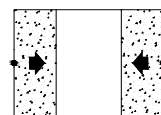

JANELAS  
E PORTAS  
DE CORRER

## LINGUETA LIN-256

(escala 1:2)

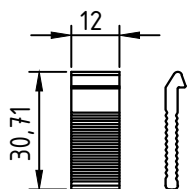

PERSPECTIVA:  
(sem escala)

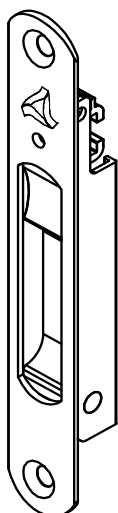

(escala 1:2)

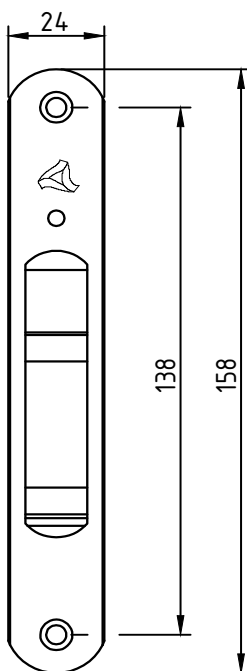
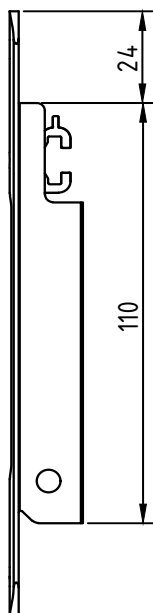
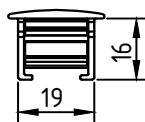

USINAGEM:  
(escala 1:2)

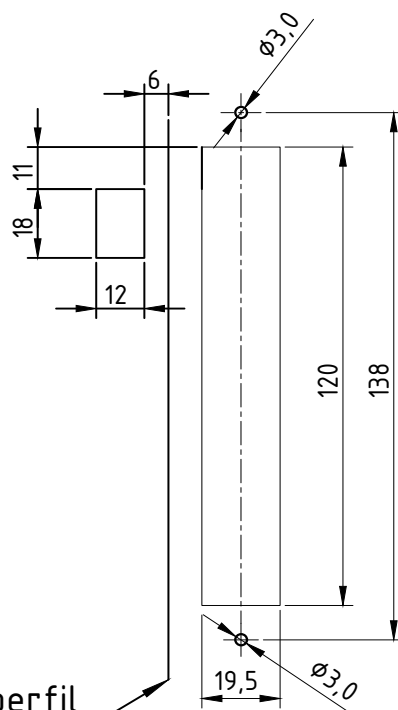

Ref. perfil

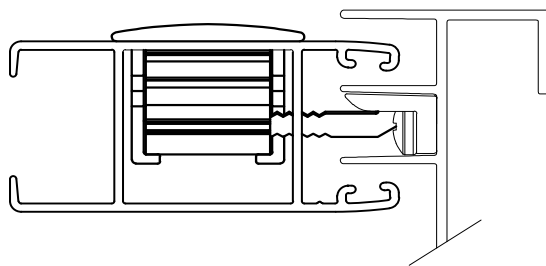

(escala 1:1)

Componentes:	Matéria-prima:
Estrutura	Alumínio
Lingueta	Alumínio
Parafusos	Aço Inox
Mola	Aço Mola
Eixo de centro	Alumínio

Acabamento Anodizado e Pintado			
Branco	Fosco	Preto	Bronze

Embalagem	20 Fechos
	20 Linguetas
	40 Parafusos

CÓDIGO	ACABAMENTO
FEC-0230BC	Branco
FEC-0230FS	Fosco
FEC-0230PT	Preto
FEC-0230BZ	Bronze

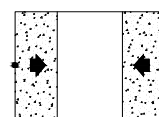

JANELAS  
E PORTAS  
DE CORRER

Abril/2017

**DIMENSÕES:  
(escala 1:1)**

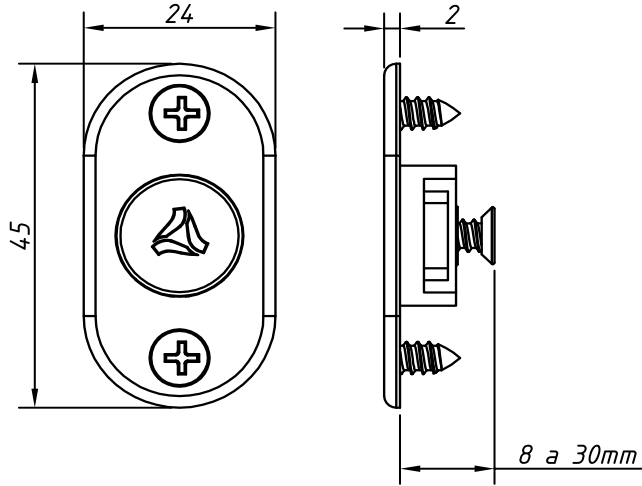

**USINAGEM 1:  
(escala 1:2)**

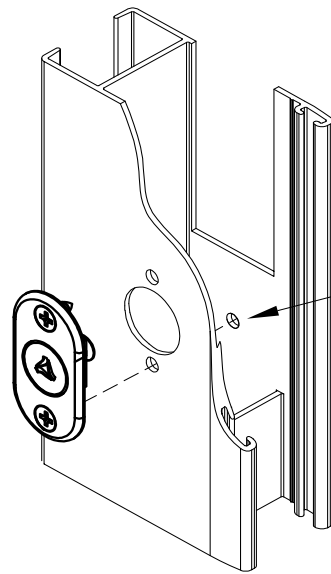
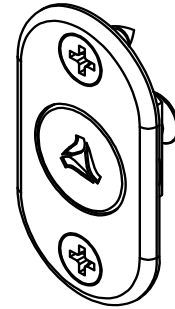
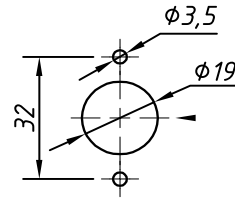

Alinhar a furação inferior do fecho FEC0230 com a furação inferior do FEC0400

**DETALHE DE APLICAÇÃO:  
(escala 1:1)**

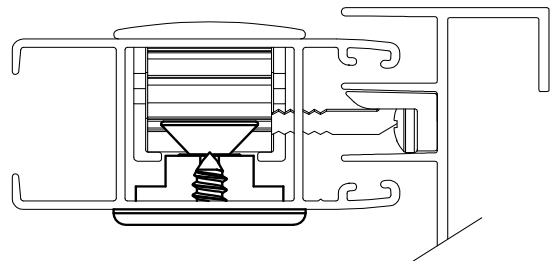

**CARACTERÍSTICAS:**

Componentes:	Matéria-prima:
Base	Poliamida
Pino	Poliamida
Parafusos	Aço Inox

Acabamento	
Preto	Branco

Embalagem	01Accionador
	04 Parafusos

CÓDIGO	ACABAMENTO
FEC-0400PT	Preto
FEC-0400BC	Branco

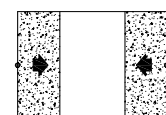

**JANELAS  
E PORTAS  
DE CORRER**

**DIMENSÕES:**  
(escala 1:2)

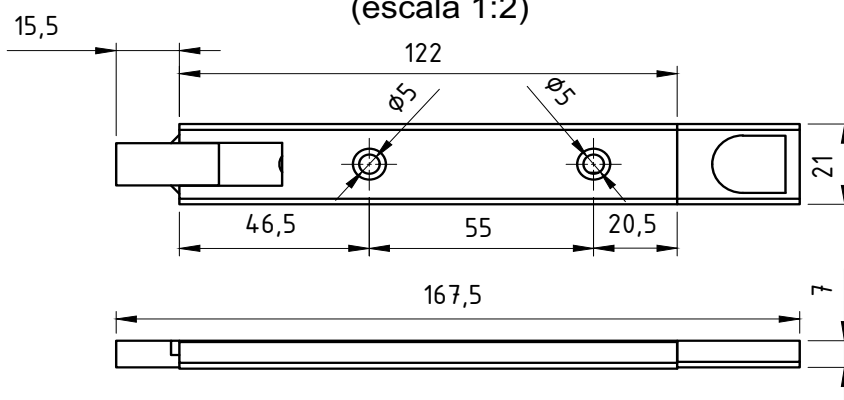

**DETALHE DE APLICAÇÃO:**  
(sem escala)

**DETALHE DE APLICAÇÃO:**  
(sem escala)

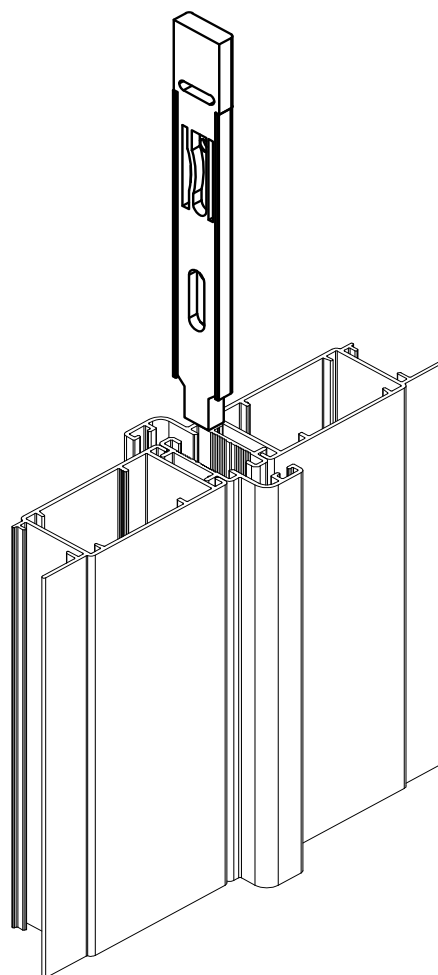
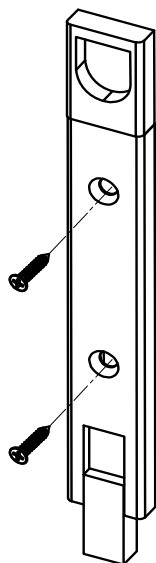

**CARACTERÍSTICAS:**

Componentes:	Matéria-prima:
Capa	Alumínio
Interno	Poliamida
Parafuso	Aço inox

**Acabamentos**

Preto      Fosco      Branco

Embalagem

2 Peças  
4 Parafusos

**CÓDIGO      ACABAMENTO**

FEC-338	Preto
FEC-3380	Fosco
FEC-338EB	Branco

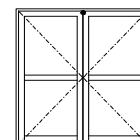

PORTA DE GIRO

(escala 1:1)

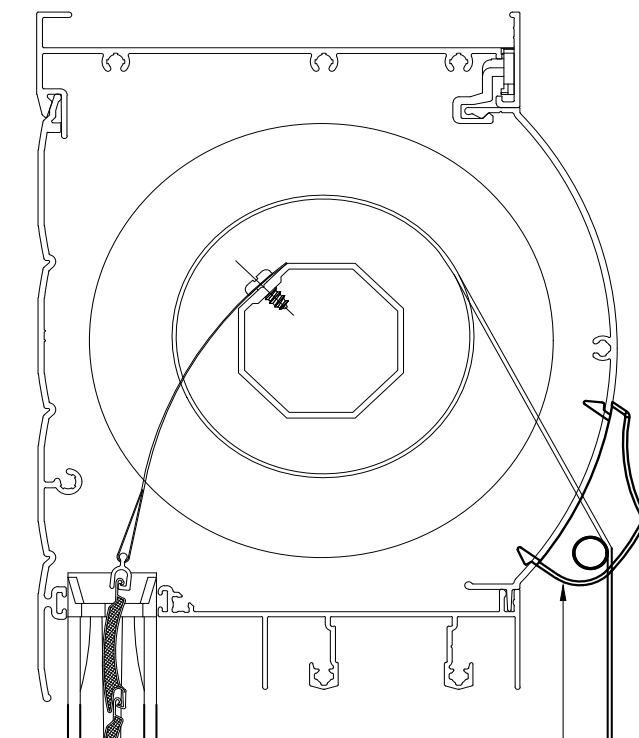
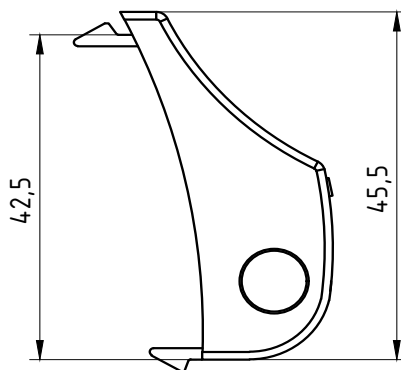
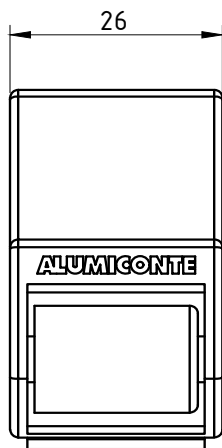

GUI-1151

**DETALHE DE UTILIZAÇÃO - ESCALA 1-2**

<b>Componentes:</b>	<b>Matéria-prima:</b>
Estrutura	Poliamida
Eixo de centro	Alumínio
Rolete	Poliamida

<b>Acabamento</b>	Preto
	Branco

<b>Embalagem</b>	10 Peças
------------------	----------

<b>CÓDIGO</b>	<b>ACABAMENTO</b>
GUI-1151-PR	Preto
GUI-1151-BC	Branco

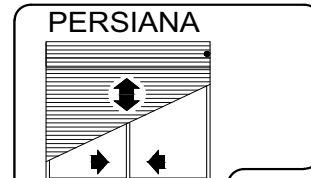

**DIMENSÕES:**  
(escala 1:1)

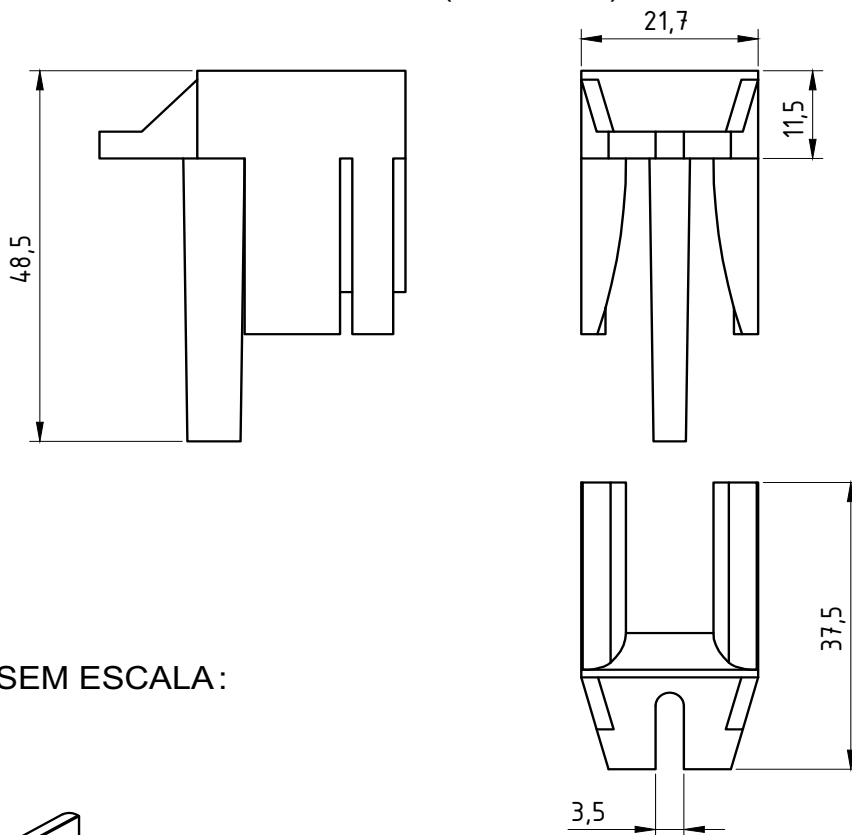

**PERSPECTIVA SEM ESCALA:**

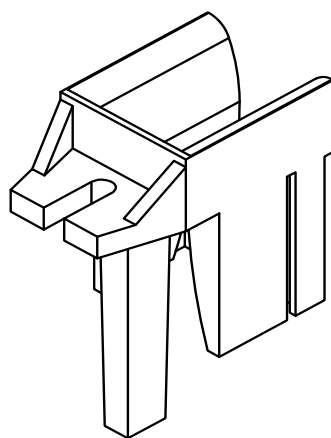

**DETALHE DE APLICAÇÃO:**  
(sem escala)

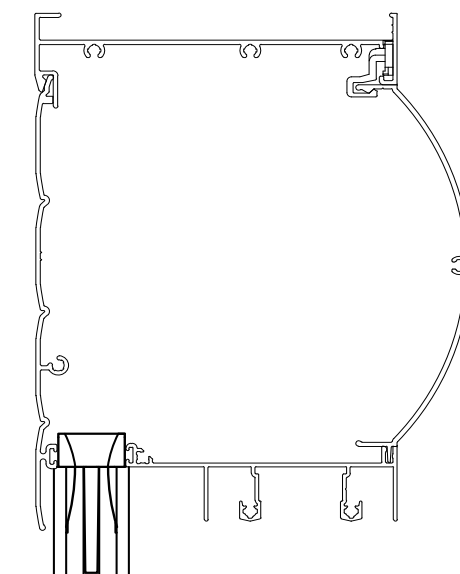

**CARACTERÍSTICAS:**

<b>Componentes:</b>	<b>Matéria-prima:</b>
Estrutura	Poliamida
Parafuso	Aço Inox

<b>Acabamento</b>	<b>Preto</b>
-------------------	--------------

<b>Embalagem</b>	<b>25 Peças</b>
	<b>25 Parafusos</b>

<b>CÓDIGO</b>	<b>ACABAMENTO</b>
<b>NYL-370</b>	<b>Preto</b>

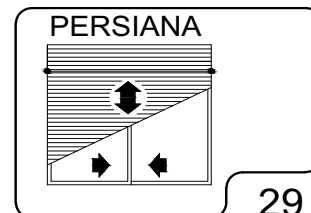

DIMENSÕES:  
(escala 1:1)

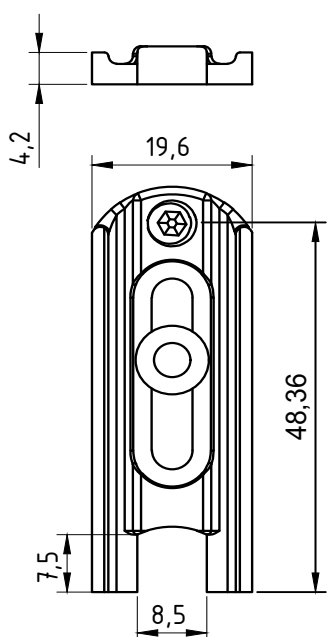

PERSPECTIVA:  
(sem escala)

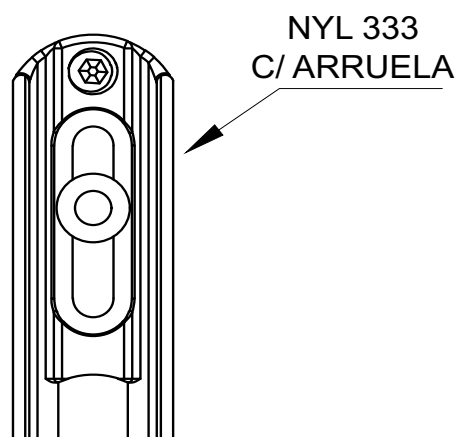
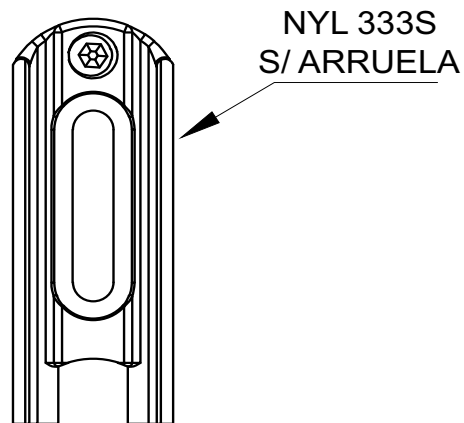

DETALHE DE APLICAÇÃO:  
(sem escala)

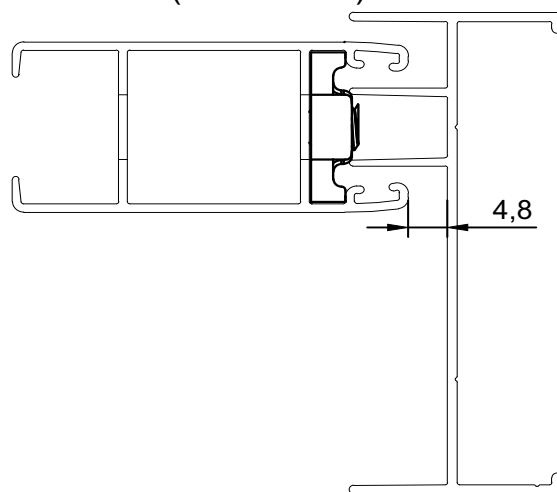

## CARACTERÍSTICAS:

Componentes:	Matéria-prima:
Estrutura	Poliamida
Arruela de encosto	Aço Inox
Parafuso	Aço Inox

Acabamento	Preto / Branco
------------	----------------

Embalagem	200 Guias
-----------	-----------

CÓDIGO	ACABAMENTO
NYL-333S	Preto
NYL-333SNB	Branco
NYL-333	Preto
NYL-333NB	Branco





DETALHE DE MONTAGEM GUIA:  
(sem escala)

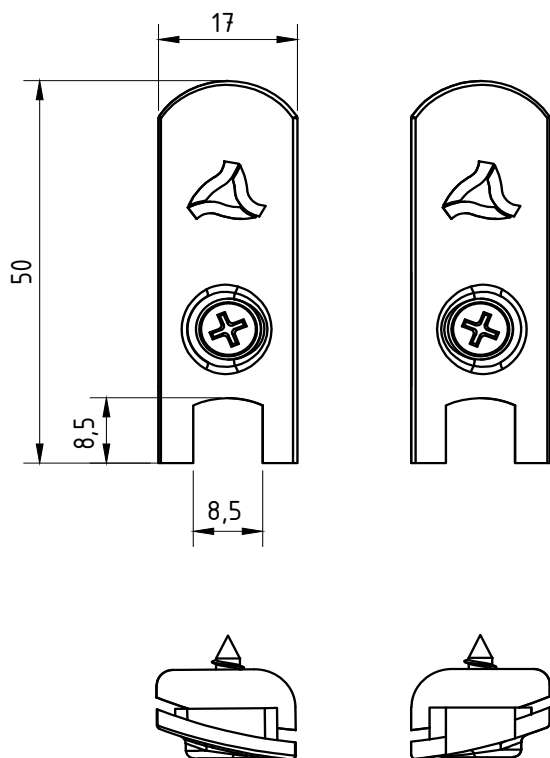

PESPECTIVA:  
(sem escala)

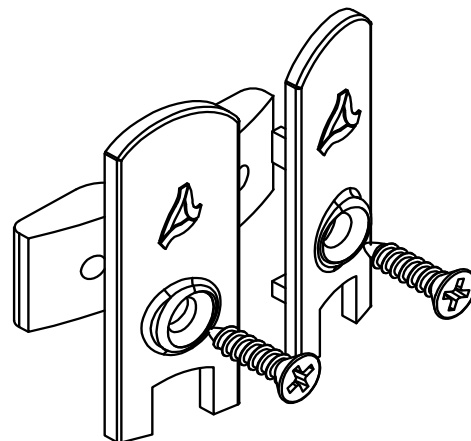

DETALHE DE APLICAÇÃO:  
(sem escala)

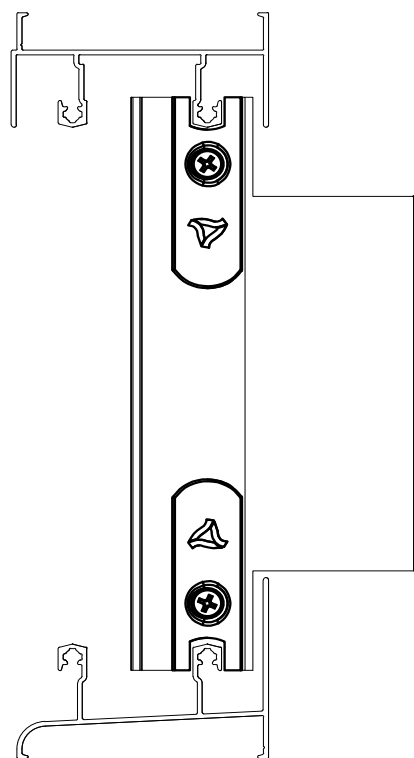

CARACTERÍSTICAS:

Componentes:	Matéria-prima:
Espelho externo	Poliamida
Contra guia	Poliamida
Parafuso	Inox

Acabamento	Preto
	Branco

Embalagem	10 Pares
-----------	----------

CÓDIGO	ACABAMENTO
NYL-334	Preto
NYL-334NB	Branco

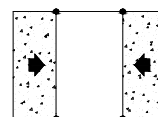

JANELAS  
E PORTAS  
DE CORRER

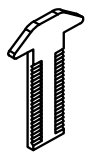
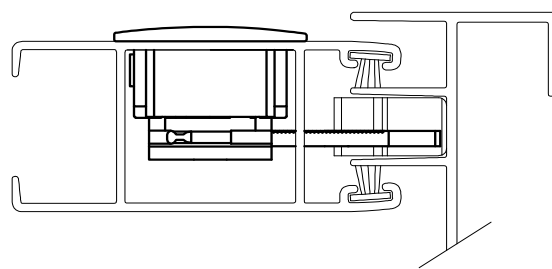
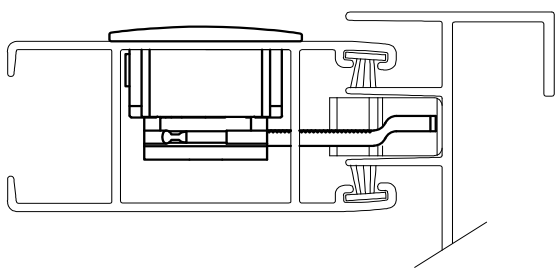
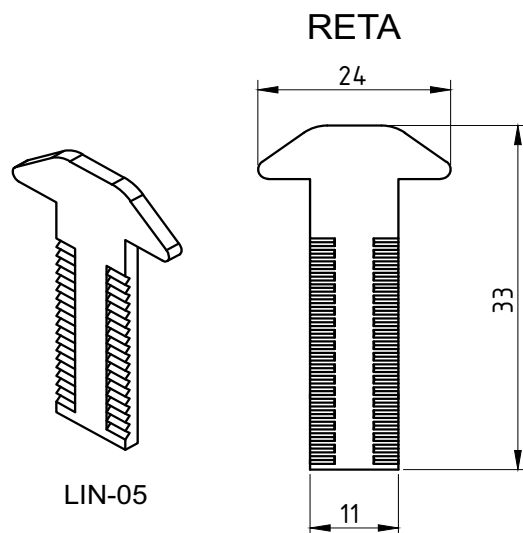
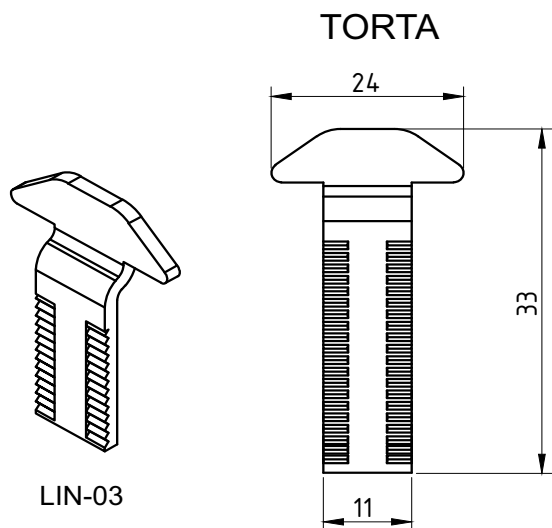

VERIFICAR QUAL O TIPO DE TRAVA IDEAL PARA O PROJETO

Embalagem

20 Linguetas

CÓDIGO	ACABAMENTO
LIN-03	Natural
LIN-05	Natural

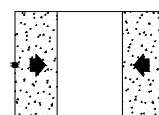

JANELAS E PORTAS DE CORRER

Abril/2017

**ATENÇÃO!**  
VERIFICAR A TENSÃO CORRETA (V).

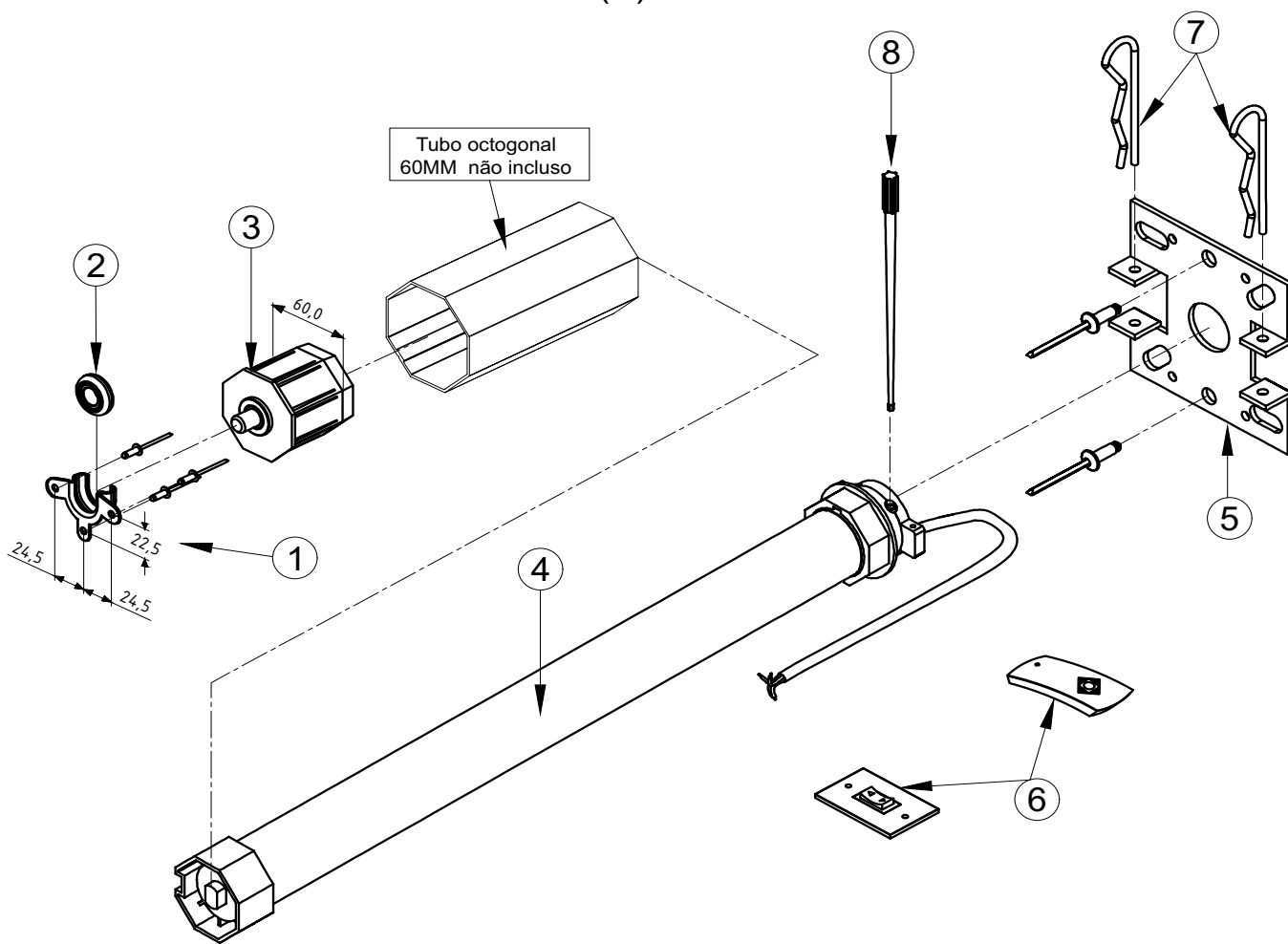

**PESO MÁXIMO DA PERSIANA: 60Kg**

**CARACTERÍSTICAS:**

N:	Componentes:	Matéria-prima:
1	Mancal do Recolhedor	Aço
2	Rolamento do Mancal	Aço / Poliamida
3	Ponteira de Eixo 60mm	Aço / ABS
4	Motor	Aço / Poliamida
5	Suporte	Aço
6	controle ou interruptor	Poliamida
7	Grampo	Aço
8	Chave regulagem	Poliamida

Componentes p/ Fixação:	Matéria-prima:
Parafusos	Aço Inox
Rebites	Alumínio

Acabamentos:	
Preto	

Embalagem	1 Conjunto
-----------	------------

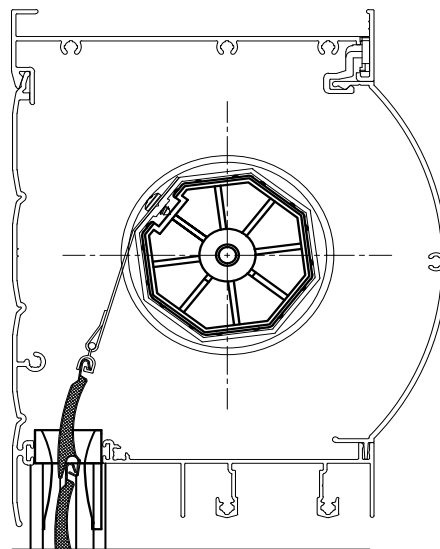

Código	DESCRIÇÃO
MA-R40-220	C/C-220V
MA-R40-110	C/C-110V
MA-40-220	C/I-220V
MA-40-110	C/I-110V

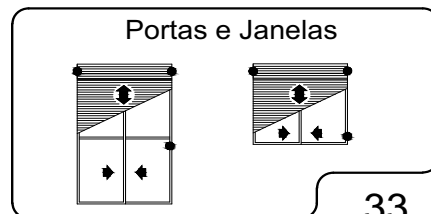

PERSPECTIVA:  
(escala 1:1)

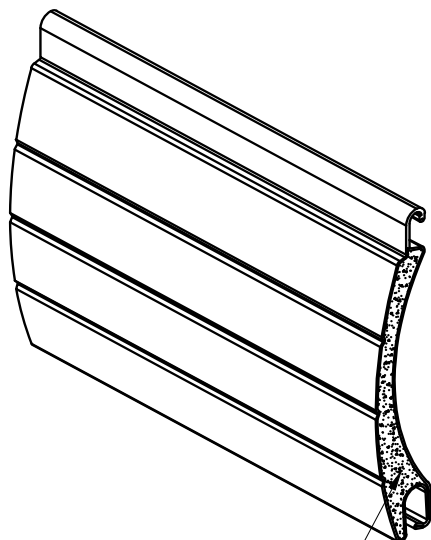

Poliuretano  
injetado

DIMENSÕES:  
(escala 1:1)

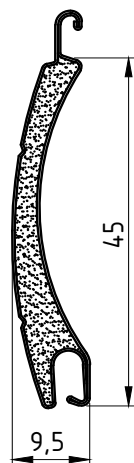

DETALHE DE APLICAÇÃO:  
(sem escala)

NYL - 447

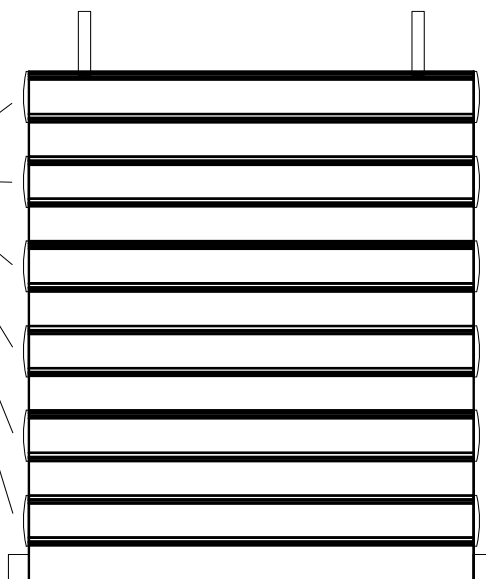

DIMENSÕES PARA ROLO DA ESTEIRA

Altura em Metro Linear	1300	1600	2400	2800
Diametro do Rolo da Esteira	124	128	154	158

Dimensões considerando eixo 40mm e perfil terminal.  
Medidas em mm.

CARACTERÍSTICAS:

Componentes:	Matéria-prima:
Estrutura	Alumínio 3105 H46

Peso (Kg/m <sup>2</sup> )	Aproxim. 2,5 Kg/m <sup>2</sup>
Densidade de espuma	70-90 kg/m <sup>3</sup>

Embalagem	Barras de 5.8 metros Pacotes de 60 peças
-----------	---

ORIENTAÇÃO DE MONTAGEM PARA NÃO OCORRER O DESALINHAMENTO DAS PERSIANAS DURANTE A MOVIMENTAÇÃO DA ESTEIRA.

CÓDIGO	ACABAMENTO
VZP-0310BC	Branca / Vent.
VZP-1100BC	Branca / Cega
VZP-0140BZ	Bronze / Vent.
VZP-1120BZ	Bronze / Cega
VZP-0320FS	Prata / Vent.
VZP-1110FS	Prata / Cega
VZP-0330PT	Preta / Vent.
VZP-1130PT	Preta / Cega

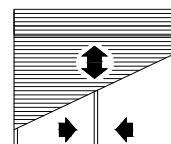

PERSIANAS

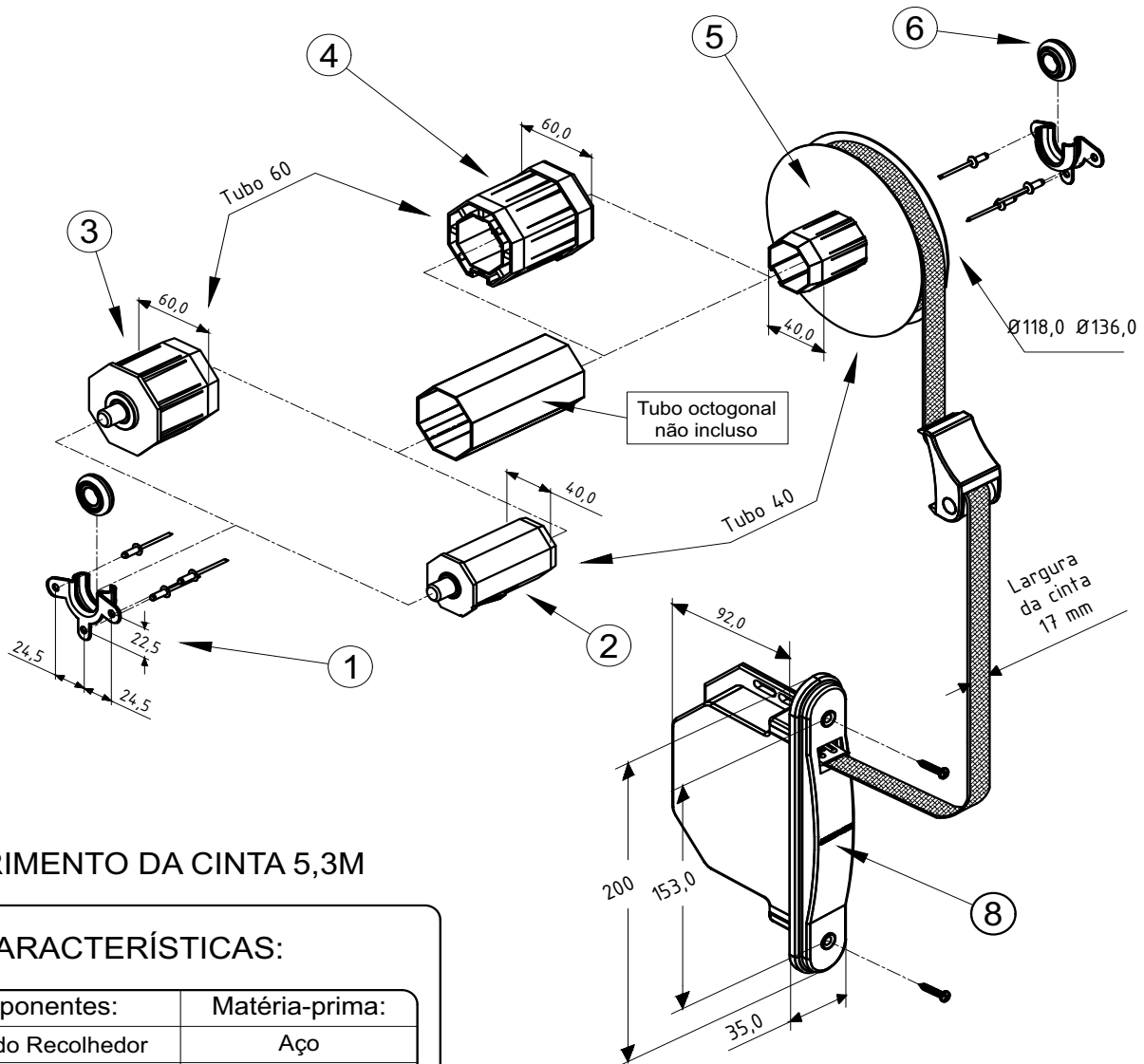

COMPRIMENTO DA CINTA 5,3M

### CARACTERÍSTICAS:

N:	Componentes:	Matéria-prima:
1	Mancal do Recolhedor	Aço
2	Ponteira de Eixo 40mm	Aço / ABS
3	Ponteira de Eixo 60mm	Aço / ABS
4	Adaptador p/ Tubo 60mm	ABS
5	Polia Ø118,0	Aço / ABS
	Polia Ø136,0	Aço / ABS
6	Rolamento do Mancal	Aço / Poliamida
7	Guia da Cinta	Poliamida
8	Máquina c/ Espelho e Caixa	ABS / Aço

Componentes p/ Fixação:	Matéria-prima:
Parafusos	Aço Inox
Rebites	Alumínio

Acabamentos:	
Preto	Branco

Embalagem	1 Conjunto
-----------	------------



Código Preto	Código Branco	Tubo (mm)	Polia (mm)	Aplicação
REC - 120	REC - 120 EB	40	Ø118,0	Janela
REC - 121	REC - 121EB	40	Ø136,0	Porta
REC - 122	REC - 122 EB	60	Ø118,0	Janela
REC - 123	REC - 123 EB	60	Ø136,0	Porta

**PERSIANA**

Portas e Janelas

Peso Máximo: 12Kg  
Altura máxima da Porta: 2,40 m

Abril/2017

Fixação do  
Mancal

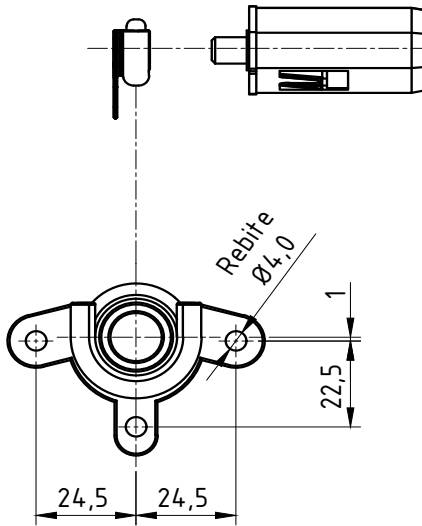

Tubo octogonal  
não incluso

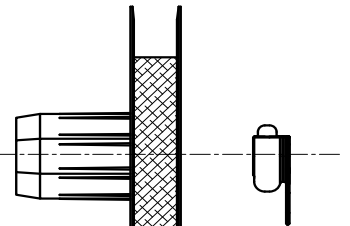
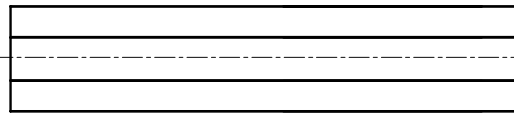

17mm e  
16mm

Fixação do  
Guia da  
Cinta



## Corte do Tubo

- Tubo 40

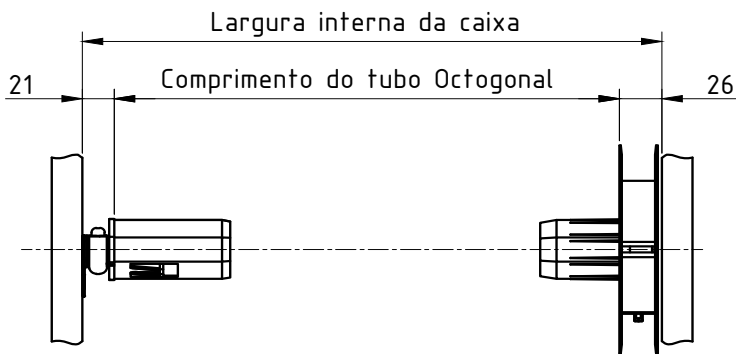

- Tubo 60

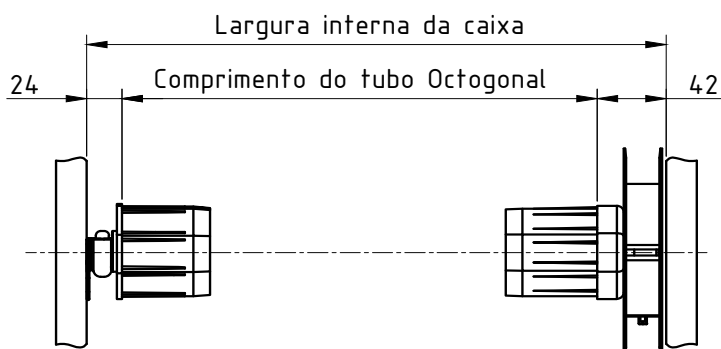

(2x) Fixação das Máquinas

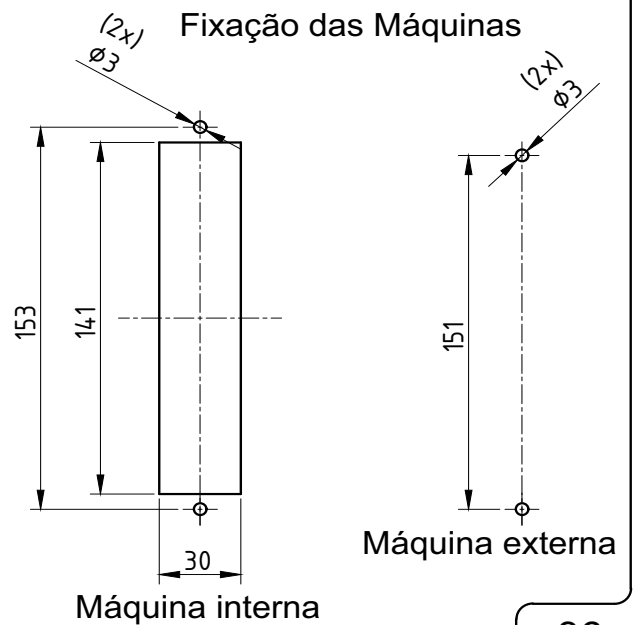

INSTRUÇÕES DE MONTAGEM  
DO RECOLHEDOR

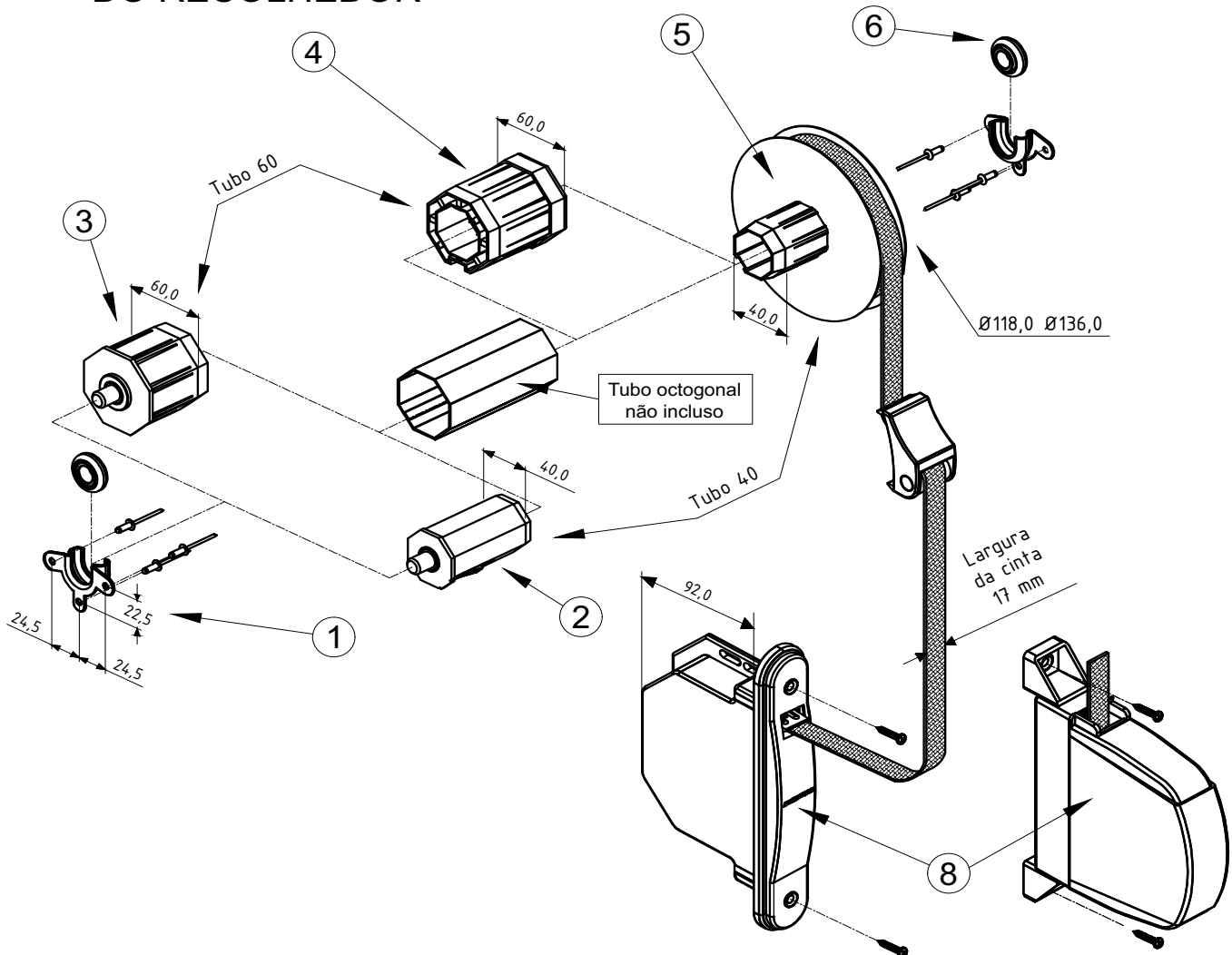

Instruções

- Fixar a Máquina interna ou externa (8) na esquadria;
- Prender os Mancais (1) centralizados na caixa;
- Montar a Polia (5), o Adaptador (4) para tubos de 60mm, o Tubo e a Ponteira (2, 3 ou 9) de acordo com a aplicação e a largura da caixa;
- Passar a Cinta (7) pela Guia (6) e pela Tampa da esquadria, fixá-la na Polia (5);
- Enrolar a Cinta (7) na polia (5) até que a máquina (8) fique toda tensionada;
- Deixar de 3 a 4 voltas de cinta (7) na máquina para garantir o bom funcionamento do recolhedor;
- 7°- Fixar a esteira no tubo octogonal.



# CINTA DE FIXAÇÃO AUTOMÁTICA EM AÇO MOLA

APLICAÇÃO:

LUNA®

DETALHE DE APLICAÇÃO:  
(sem escala)

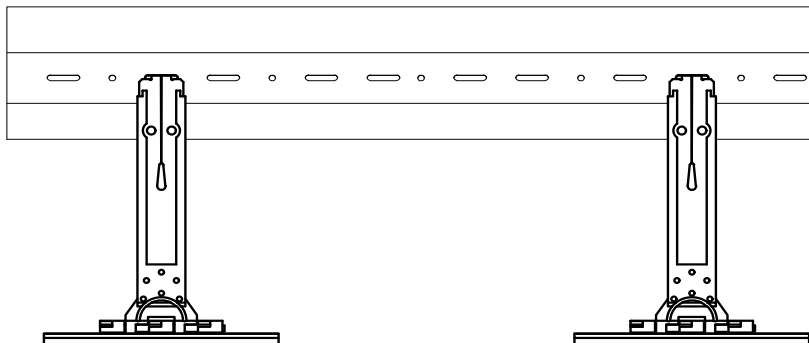

PERSPECTIVA:  
(sem escala)

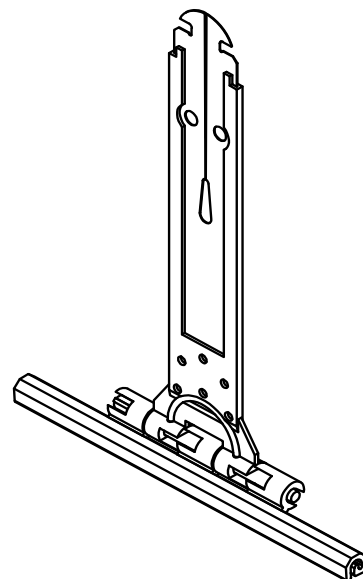

DIMENSÕES:  
(escala 1:2)

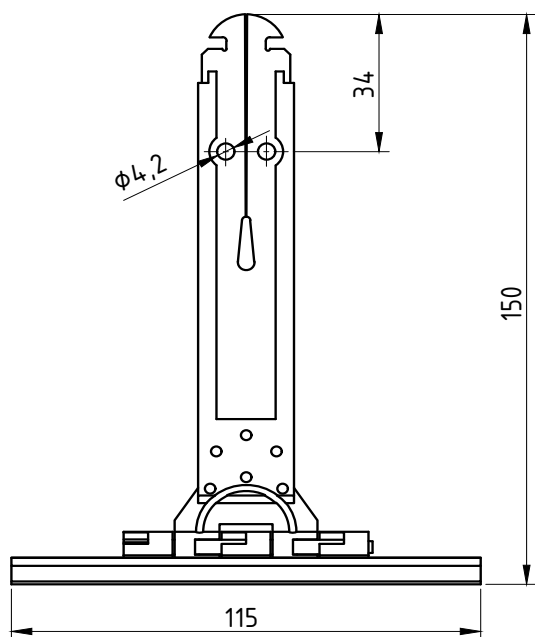

DETALHE DE APLICAÇÃO:  
(sem escala)

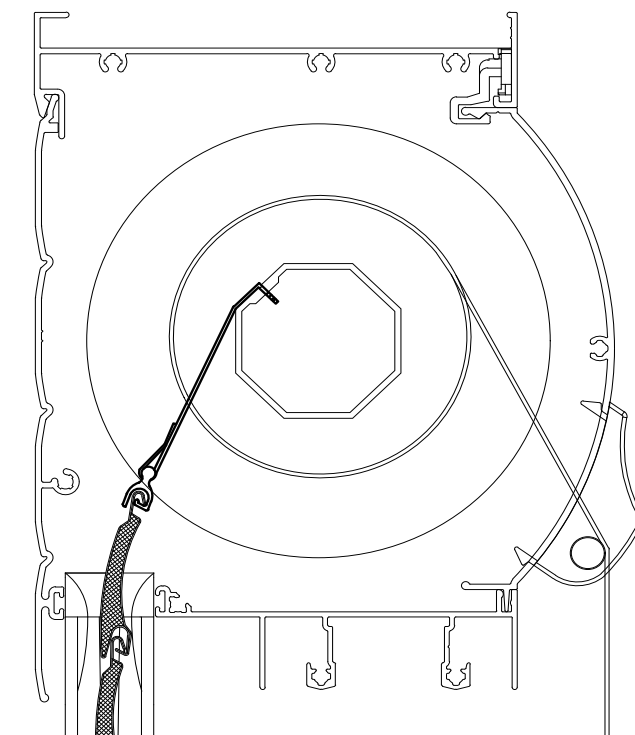

## CARACTERÍSTICAS:

Componentes:	Matéria-prima:
Estrutura	Poliamida/Aço mola

Acabamento	NATURAL
------------	---------

Embalagem	100 Peças
-----------	-----------

CÓDIGO	ACABAMENTO
FIT-148	NATURAL

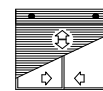
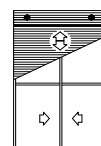

Portas e Janelas

PERSIANAS



DIMENSÕES:  
(escala 1:2)

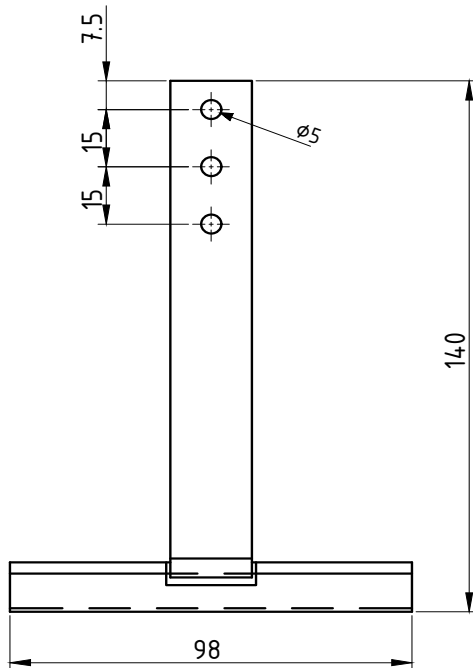

PERSPECTIVA:  
(sem escala)

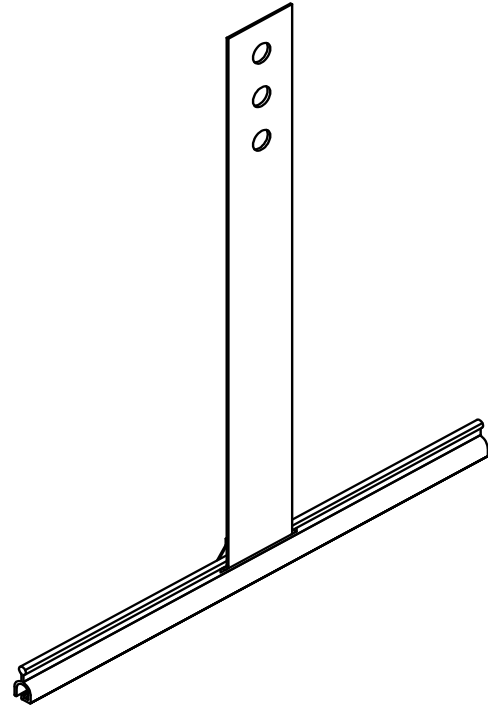

DETALHE DE APLICAÇÃO:  
(sem escala)

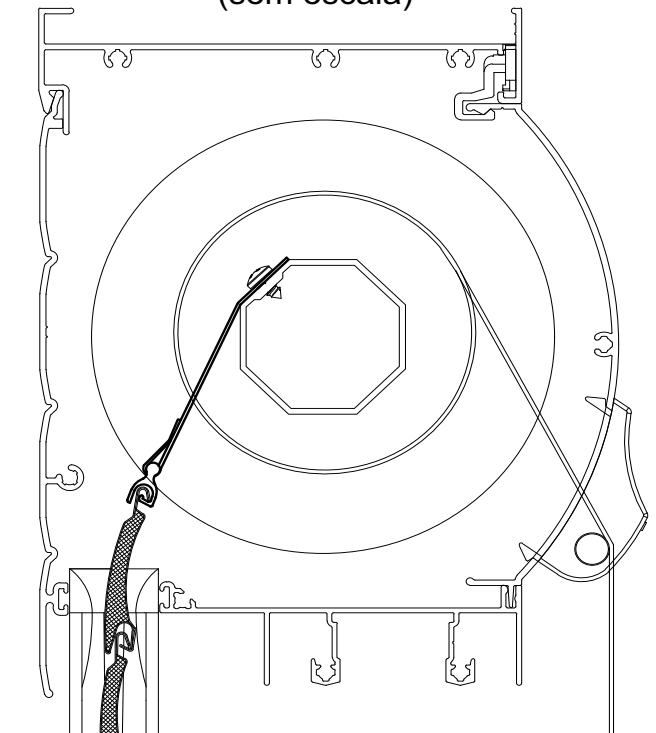

CARACTERÍSTICAS:

Componentes:	Matéria-prima:
Estrutura	Alumínio/Aço mola

Acabamento	Cinza
------------	-------

Embalagem	100 Peças
-----------	-----------

CÓDIGO	ACABAMENTO
FIT-749	Cinza

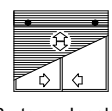
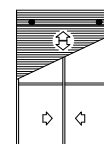

Portas e Janelas

PERSIANAS

DIMENSÕES:  
(escala 1:2)

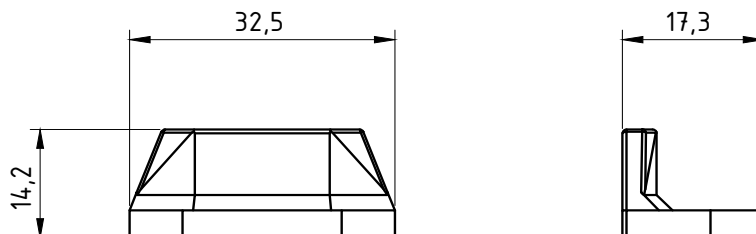

PERSPECTIVA:  
(Sem escala)

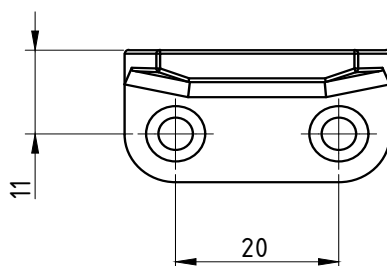
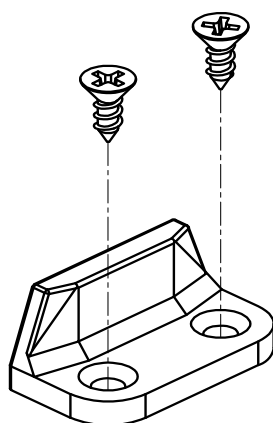

DETALHE DE APLICAÇÃO:  
(sem escala)

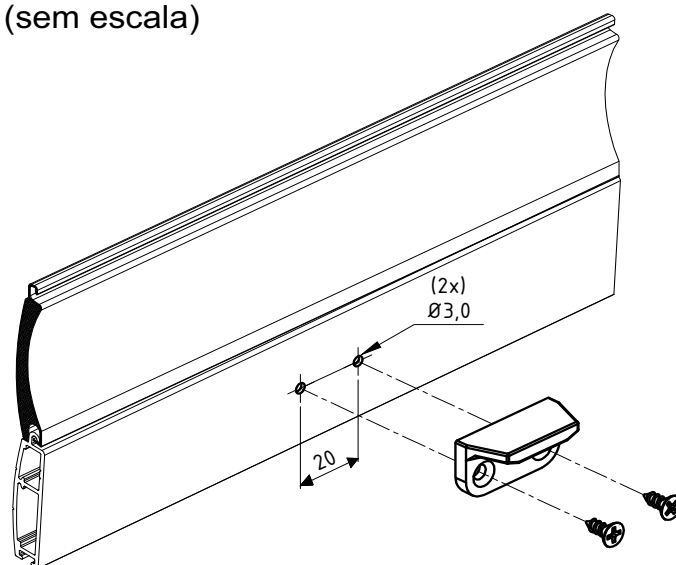

CARACTERÍSTICAS:

Componentes:	Matéria-prima:
Estrutura	Poliamida
Parafusos	Aço Inox

Acabamentos	
Preto	Branco

Embalagem	100 Limitadores
	200 Parafusos

CÓDIGO	ACABAMENTO
NYL-738	Preto
NYL-738NB	Branco

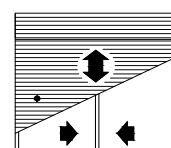

PERSIANA



# RECOLHEDOR EXTERNO

APLICAÇÃO:

LUNA®

Abril/2017

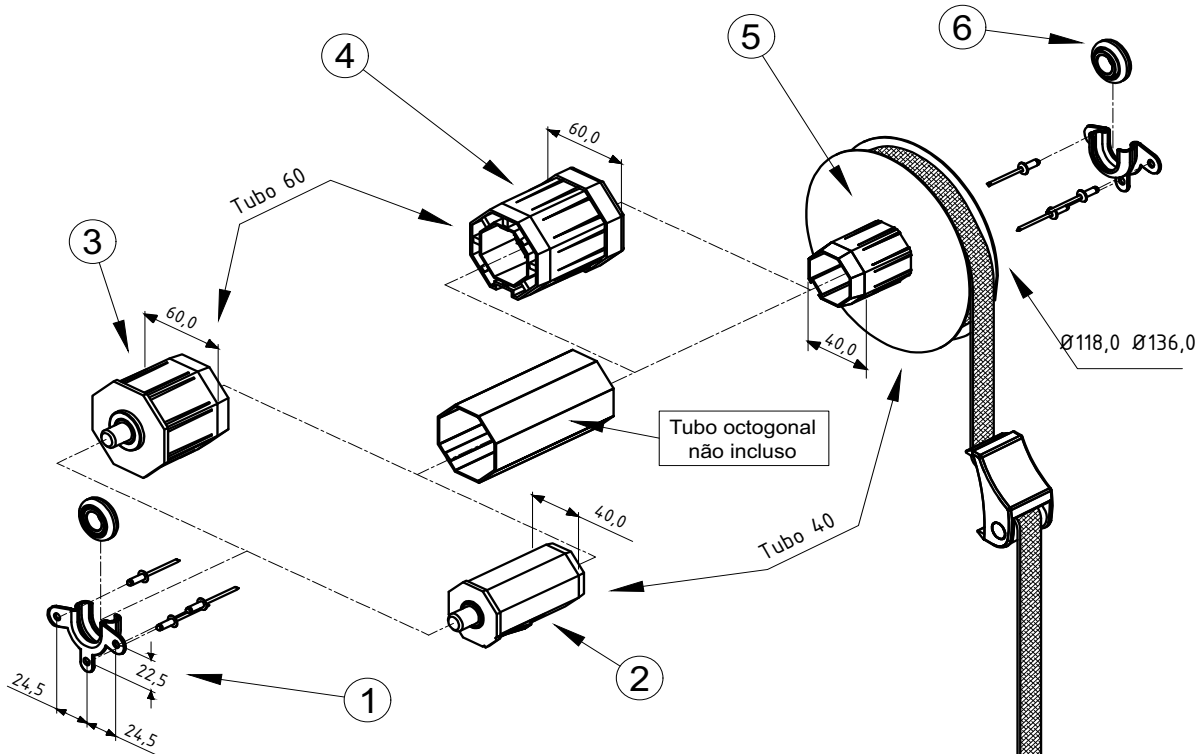

COMPRIMENTO DA CINTA 5,3M

## CARACTERÍSTICAS:

N:	Componentes:	Matéria-prima:
1	Mancal do Recolhedor	Aço
2	Ponteira de Eixo 40mm	Aço / ABS
3	Ponteira de Eixo 60mm	Aço / ABS
4	Adaptador p/ Tubo 60mm	ABS
5	Polia Ø118,0	Aço / ABS
	Polia Ø136,0	Aço / ABS
6	Rolamento do Mancal	Aço / Poliamida
7	Guia da Cinta	Poliamida
8	Máquina externa	Poliamida
9	Parafuso	aço inox

Componentes p/ Fixação:	Matéria-prima:
Parafusos	Aço Inox
Rebites	Alumínio

Acabamentos:	
Preto	Branco

Embalagem	1 Conjunto
-----------	------------

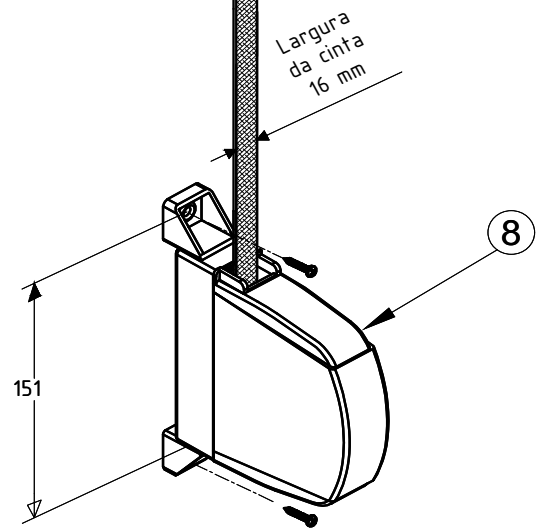

Código Preto	Código Branco	Tubo (mm)	Polia (mm)	Aplicação
REC - 124	REC - 124 EB	40	Ø118,0	Janela
REC - 125	REC - 125EB	40	Ø136,0	Porta
REC - 126	REC - 126 EB	60	Ø118,0	Janela
REC - 127	REC - 127 EB	60	Ø136,0	Porta

**PERSIANA**

Portas e Janelas

Peso Máximo: 12Kg  
Altura máxima da Porta: 2,40 m

DIMENSÕES:  
(escala 1:1)

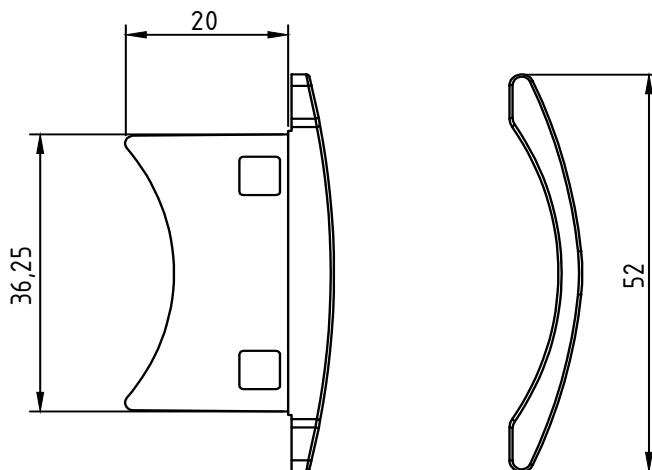

PERSPECTIVA:  
(sem escala)

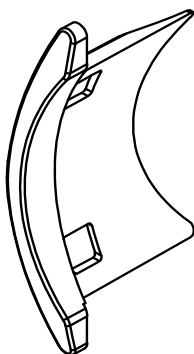

DETALHE DE APLICAÇÃO:  
Sem Escala

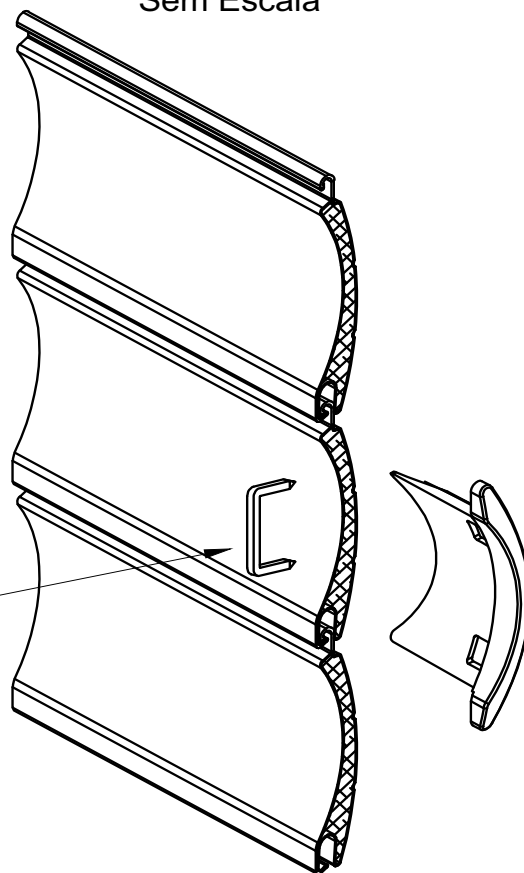

Grampo não fornecido

CARACTERÍSTICAS:

Componentes:	Matéria-prima:
Estrutura	Poliacetal
Embalagem	200 peças

CÓDIGO	ACABAMENTO
NYL 447	Preto

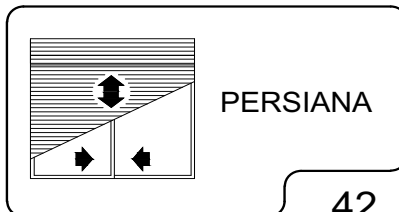

**DIMENSÕES:**  
(escala 1:1)

**DETALHES DE APLICAÇÃO:**  
(sem escala)

**TERM-01**  
0,408kg/m

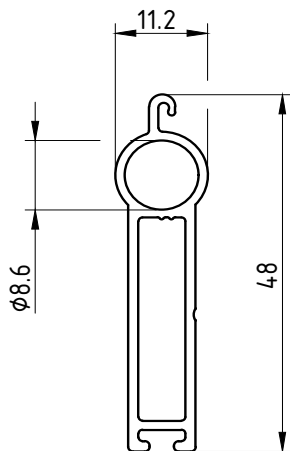

EXL-88055

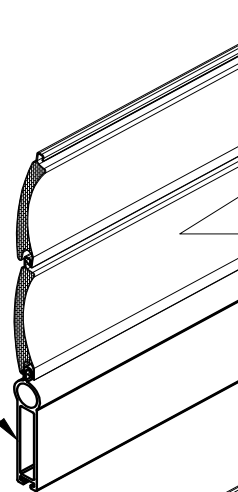

**TERM-02**  
0,300kg/m

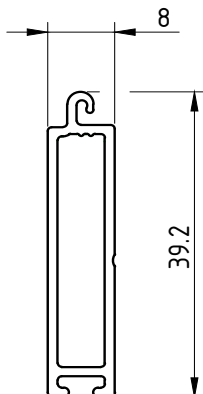

EXL-88999

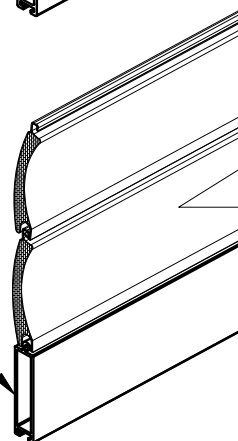

**TERM-03**  
0,382kg/m

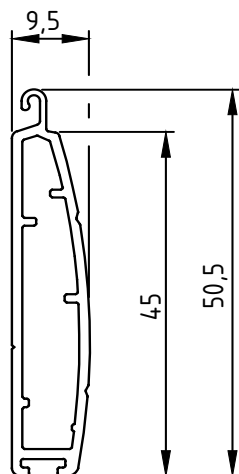

EXL-88340

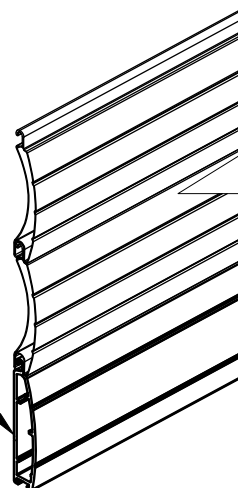

**CARACTERÍSTICAS GERAIS:**

Componentes:	Matéria-prima:
Estrutura	Alumínio

Embalagem	Barras de 6 metros Pacotes de 10 peças
-----------	---

CÓDIGO	ACABAMENTO
TERM-01BZ	BRONZE ANOD.
TERM-01EB	BRANCO 9003
TERM-01FS	FOSCO ANOD.
TERM-01NT	NATURAL
TERM-01PT	PRETO ANOD.
TERM-02BZ	BRONZE ANOD.
TERM-02EB	BRANCO 9003
TERM-02FS	FOSCO ANOD.
TERM-02NT	NATURAL
TERM-02PT	PRETO ANOD.
TERM-03BZ	BRONZE ANOD.
TERM-03EB	BRANCO 9003
TERM-03FS	FOSCO ANOD.
TERM-03NT	NATURAL
TERM-03PT	PRETO ANOD.

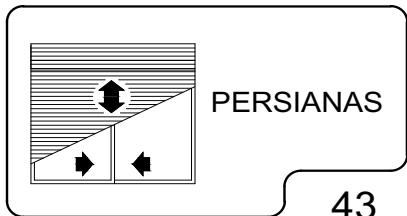

Abril/2017

PERSPECTIVA:  
(sem escala)

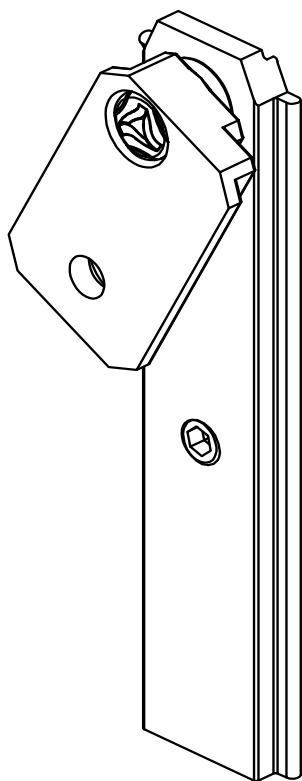

DIMENSÕES:  
(escala 1:1)

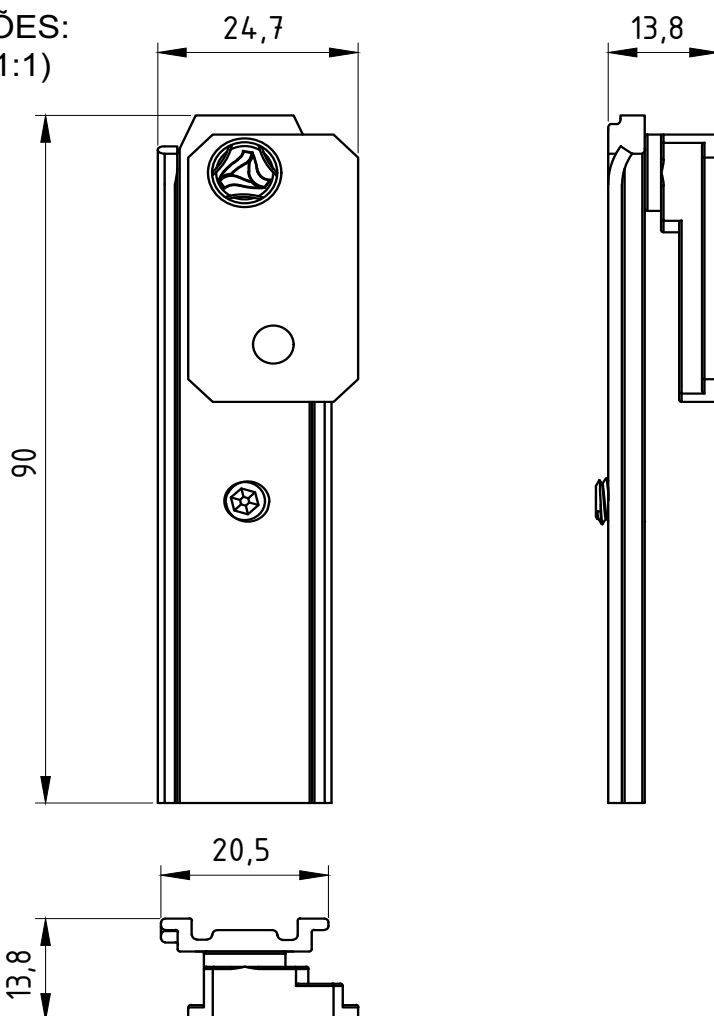

CARACTERÍSTICAS:

Componentes:	Matéria-prima:
Estrutura	Alumínio
Rebite	Alumínio
Guia	Poliamida
Parafuso allen	Aço Inox
Paraf. fenda cruzada	Aço Inox

Acabamento Anodizado e Pintado		
Preto	Fosco	Branco

Embalagem	10 Pares
	40 Parafusos

DETALHE DE APLICAÇÃO:  
(Sem escala)

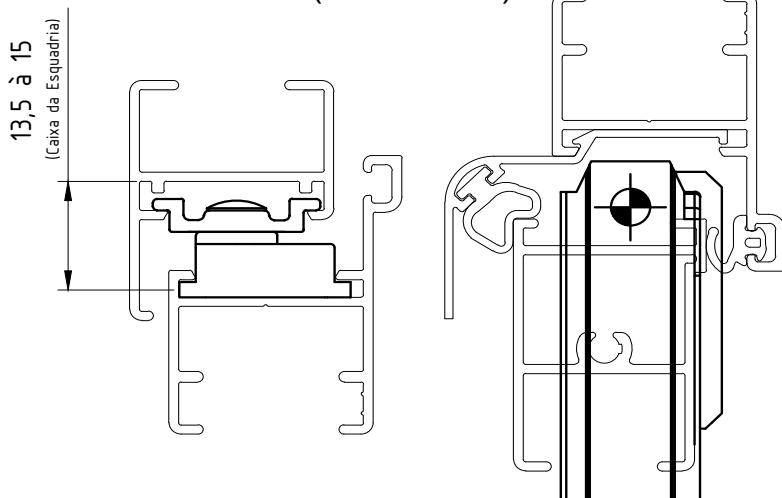

Código Preto	Código Fosco	Código Branco	Comp. (mm)	Altura (mm) Máxima	Largura (mm) Máxima	Peso (Kg) Admissível	Vidro (mm) Esp. Máxima
PIV-752	PIV-7520	PIV-752EB	90	600	800	6,2	4

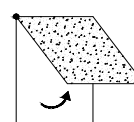

JANELA  
PIVOTANTE

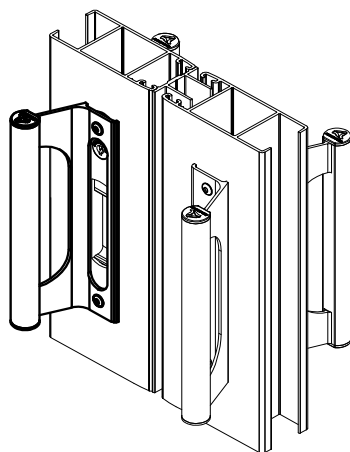
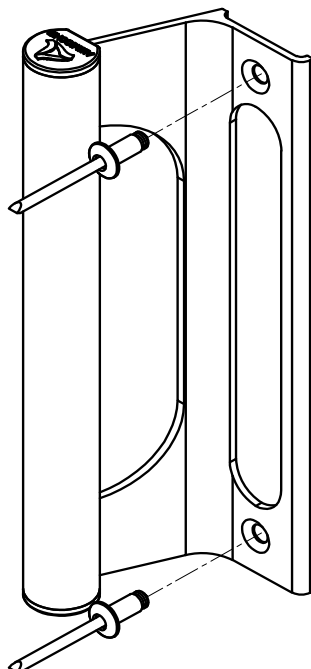

(escala 1:2)

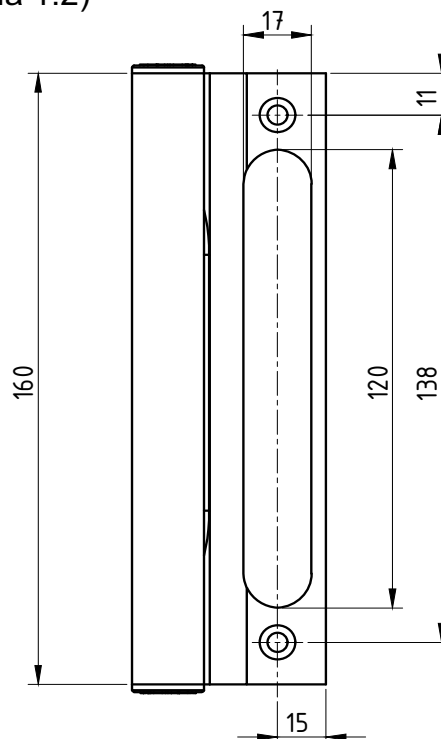

(escala 1:2)

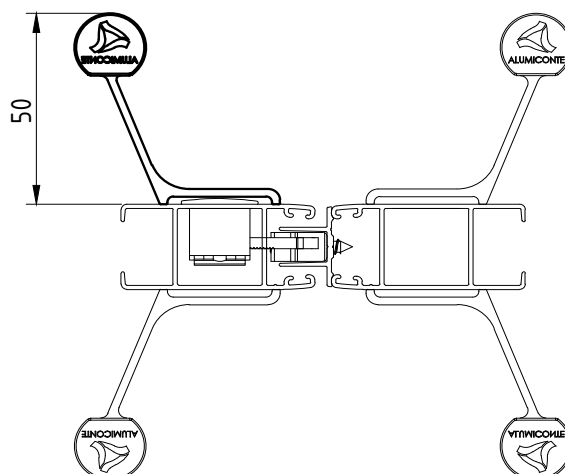

**APLICAÇÃO NOS FECHOS**

FEC-634	FEC-636
FEC-1035	FEC-1036
FEC-1037	FEC-1038

**Componentes:**

**Matéria-prima:**

Estrutura

Alumínio

Tampa

Poliamida

Rebite pop

Alumínio

**Acabamento Anodizado e Pintado**

Preto

Branco

Fosco

Bronze

**CÓDIGO**

**ACABAMENTO**

PUX-648

PRETO

PUX-6480

FOSCO

PUX-648EB

BRANCO

PUX-648BR

BRONZE

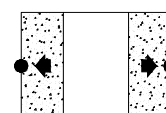

Janelas e portas de correr

**Embalagem**

01 puxador

02 rebites

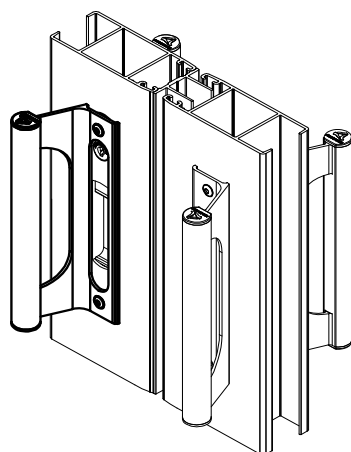
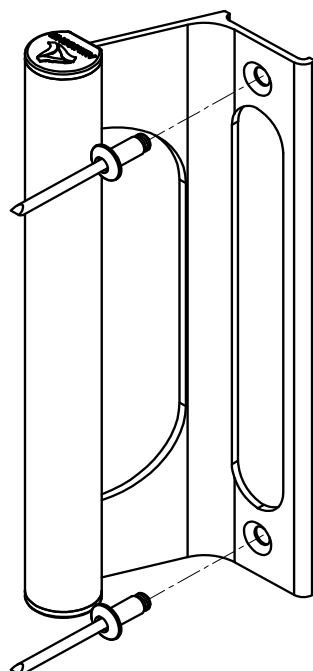

(escala 1:2)

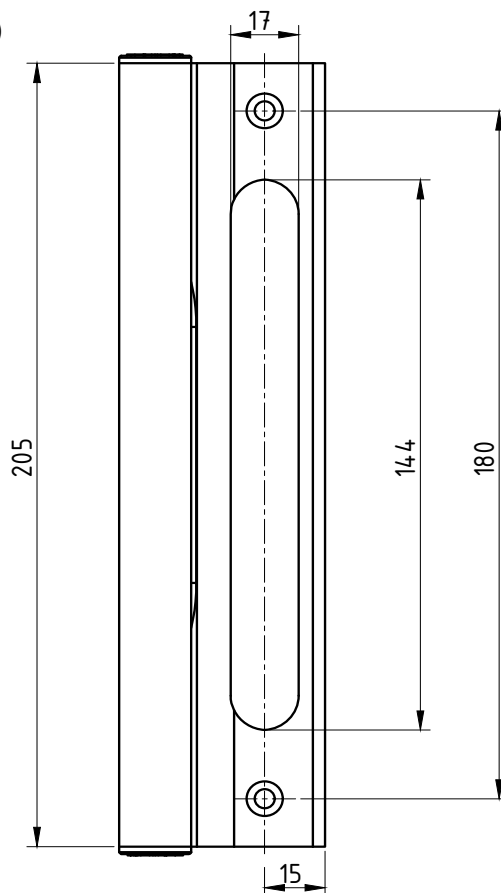

(escala 1:2)

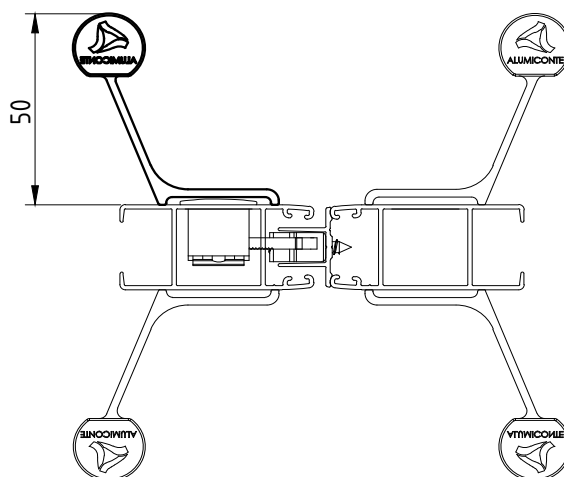

APLICAÇÃO NOS FECHOS

FEC-1041 FEC-1042  
FEC-1039 FEC-1040

Componentes:	Matéria-prima:
Estrutura	Alumínio
Tampa	Poliamida
Rebite pop	Alumínio

Acabamento Anodizado e Pintado			
Preto	Branco	Fosco	Bronze

Embalagem	01 puxador
	02 rebites

	ACABAMENTO
PUX-649	PRETO
PUX-6490	FOSCO
PUX-649EB	BRANCO
PUX-649BR	BRONZE

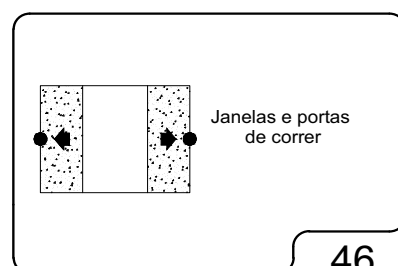



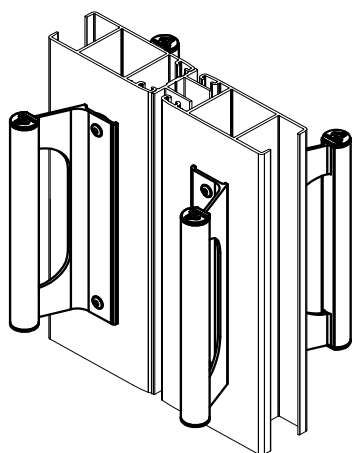
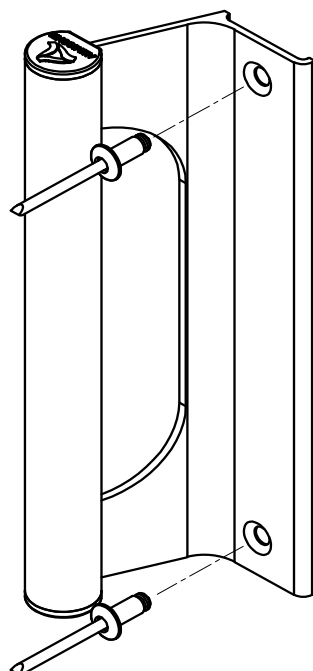

(escala 1:2)

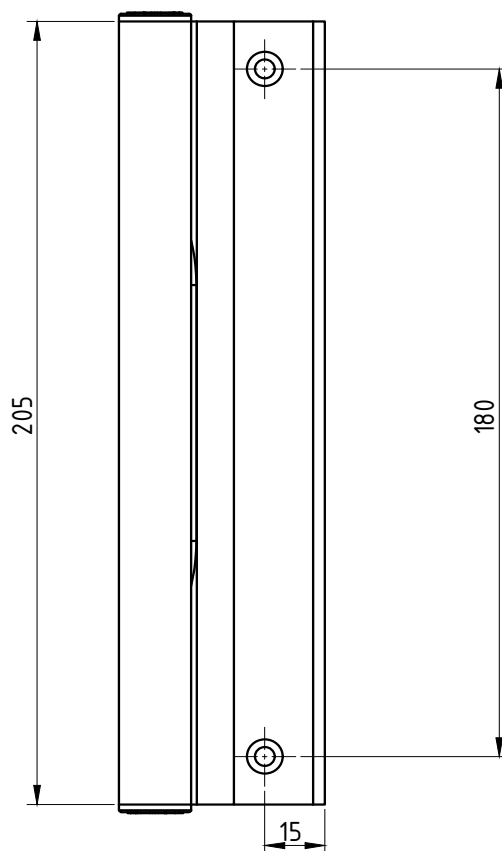

(escala 1:2)

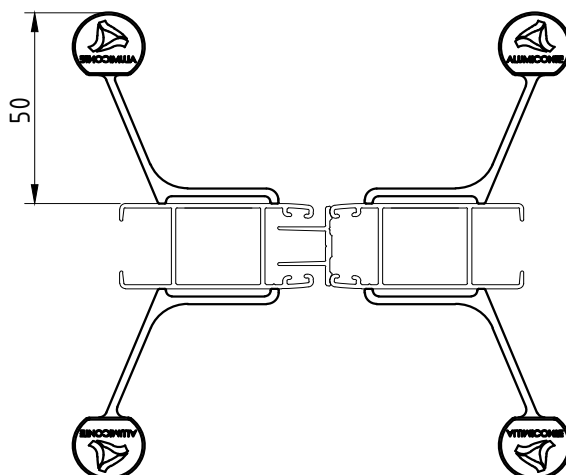

Componentes:	Matéria-prima:
Estrutura	Alumínio
Tampa	Poliamida
Rebite pop	Alumínio

Acabamento Anodizado e Pintado			
Preto	Branco	Fosco	Bronze

Embalagem	01 puxador
	02 rebites

CÓDIGO	ACABAMENTO
PUX-654	PRETO
PUX-6540	FOSCO
PUX-654EB	BRANCO
PUX-654BR	BRONZE

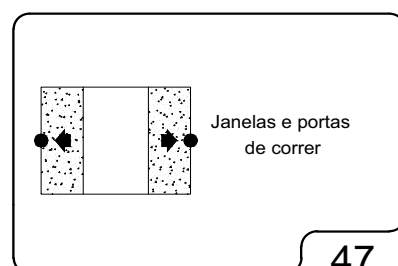

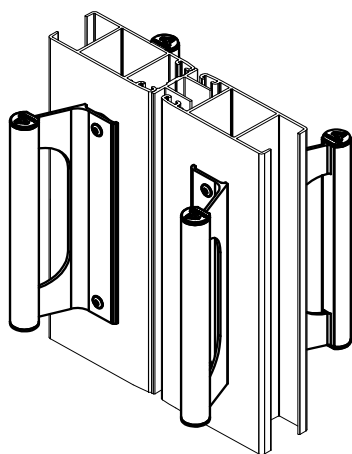
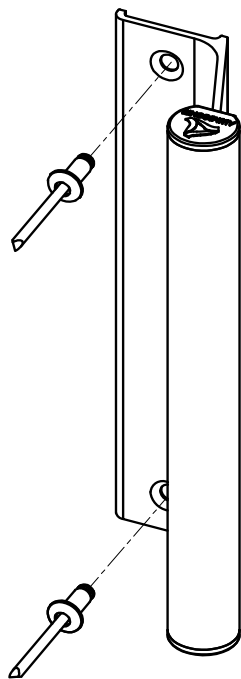

(escala 1:2)

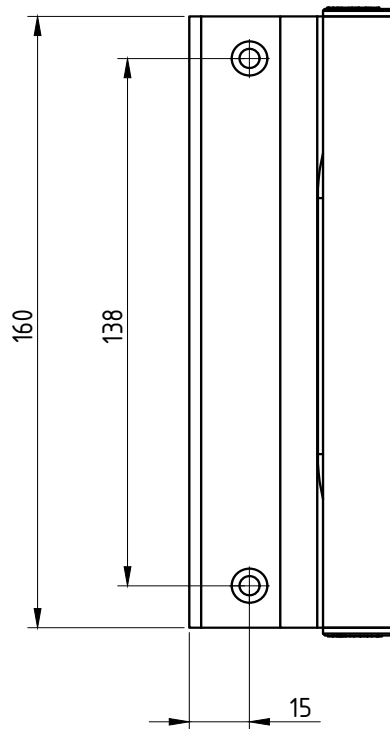

(escala 1:2)

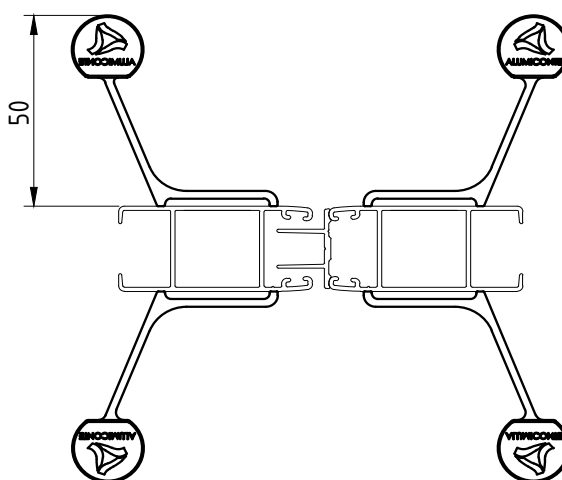

Componentes:	Matéria-prima:
Estrutura	Alumínio
Tampa	Poliamida
Rebite pop	Alumínio

Acabamento Anodizado e Pintado			
Preto	Branco	Fosco	Bronze

Embalagem	01 puxador
	02 rebites

CÓDIGO	ACABAMENTO
PUX-650	PRETO
PUX-6500	FOSCO
PUX-650EB	BRANCO
PUX-650BR	BRONZE

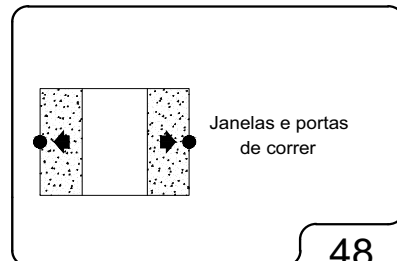

DIMENSÕES:  
(escala 1:1)

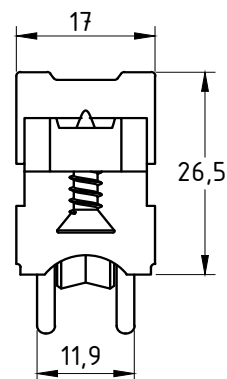
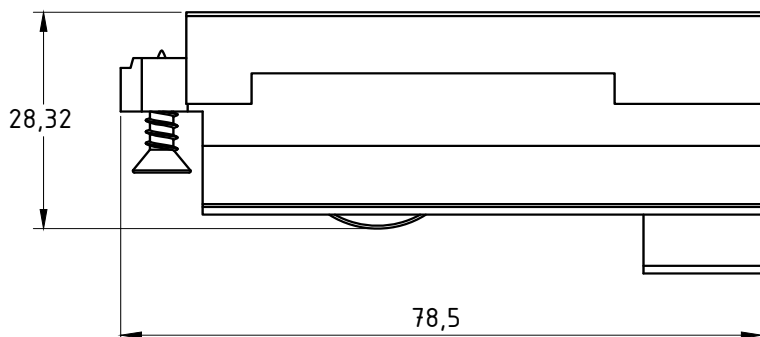

PERSPECTIVA:  
(escala 1:1)

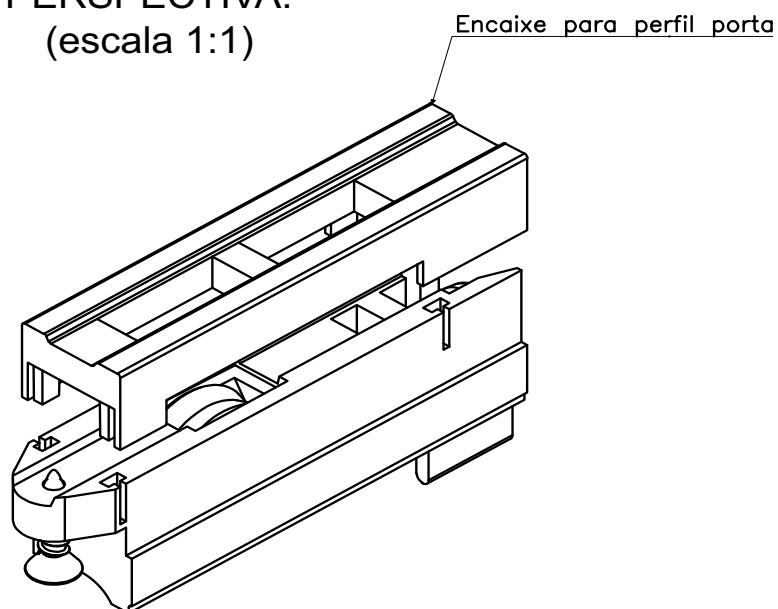

DETALHE DE APLICAÇÃO:  
(sem escala)

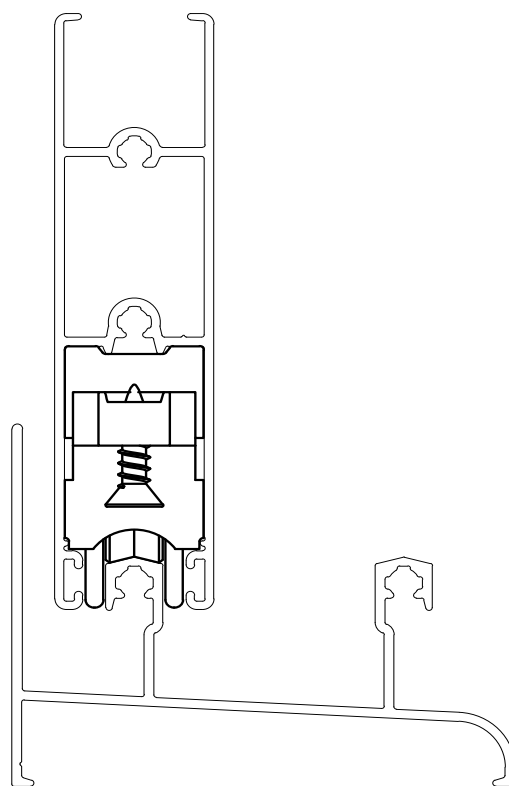

CARACTERÍSTICAS:

Componentes:	Matéria-prima:
Cavalete	Poliamida
Suporte Para Roda	Zamac Bicromatizado
Rolamento	Importado
Roda	Poliamida
Parafusos	Aço Inox

Código:	Carga Máxima:
ROL 200	10 kg/roldana
ROL 200R	20 kg/roldana

Embalagem	20 Roldanas
-----------	-------------

CÓDIGO	ACABAMENTO
ROL- 200 (sem rolamento)	Preto
ROL- 200R (com rolamento)	Preto

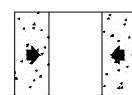

PORTAS  
DE CORRER



ROLDANA DUPLA COM REGULAGEM  
E ROLAMENTO  
000331, 000378, 060280, 060340, 060345, 060348

APLICAÇÃO:

LUNA®

DIMENSÕES:  
(escala 1:2)

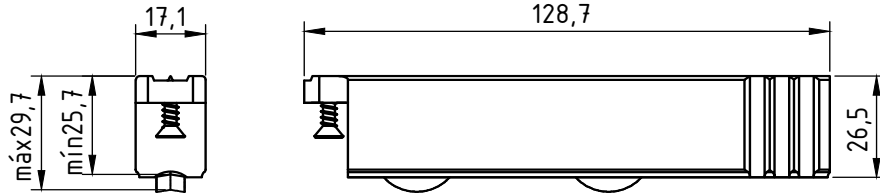

PERSPECTIVA:  
(escala 1:1)

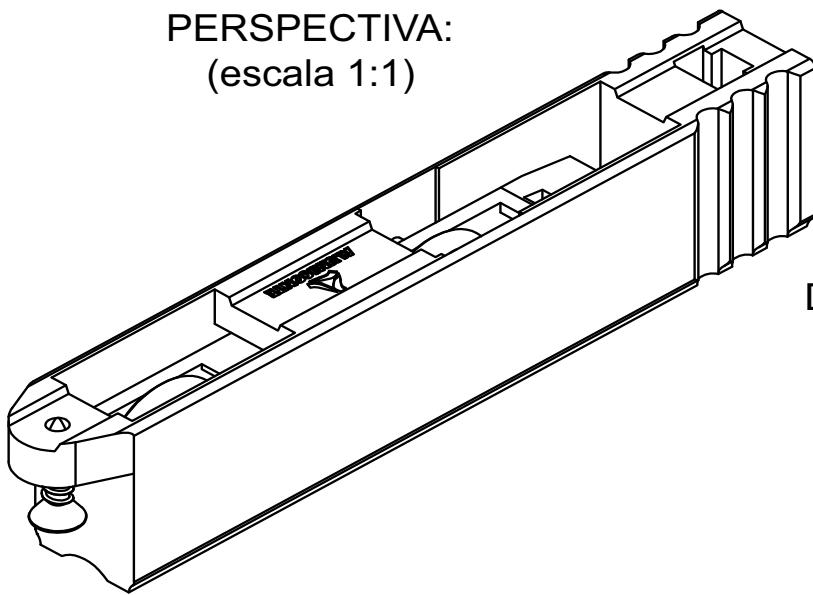

DETALHE DE APLICAÇÃO:  
(sem escala)

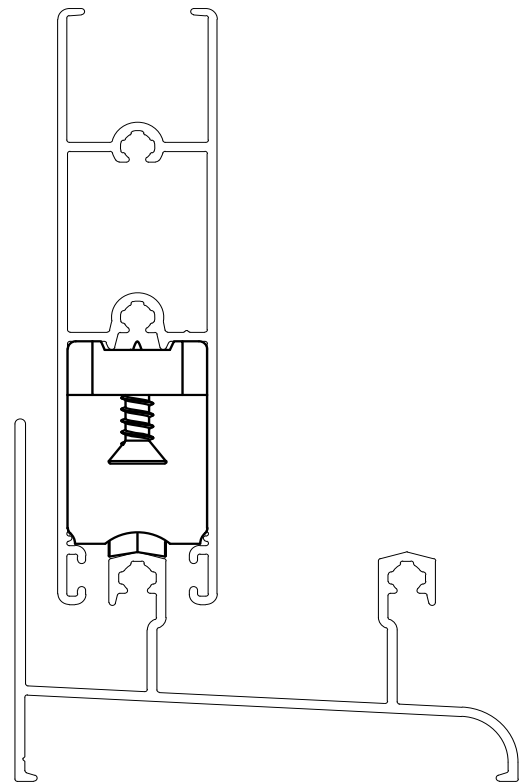

CARACTERÍSTICAS:

Componentes:	Matéria-prima:
Cavalete	Poliamida
Suporte Para Roda	Poliamida 30%FV
Rolamento	Aço
Roda	Poliamida
Parafusos	Aço Inox

Carga Máxima:

80 kg/folha

Embalagem

20 Roldanas

CÓDIGO

ROL- 230

ACABAMENTO

Preto

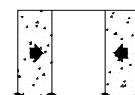

PORTAS  
DE CORRER



ROLDANA COM REGULAGEM  
COM ROLAMENTO E  
SEM ROLAMENTO  
000578, 000579

APLICAÇÃO:

LUNA®

Abril/2017

DIMENSÕES:  
(escala 1:1)

PERSPECTIVA:  
(escala 1:1)

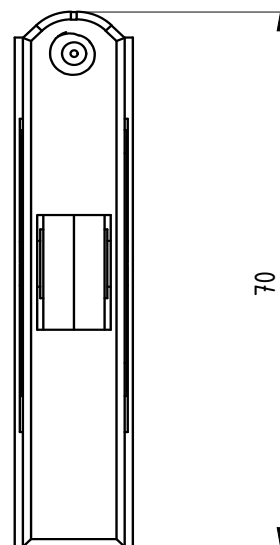
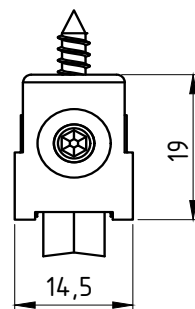
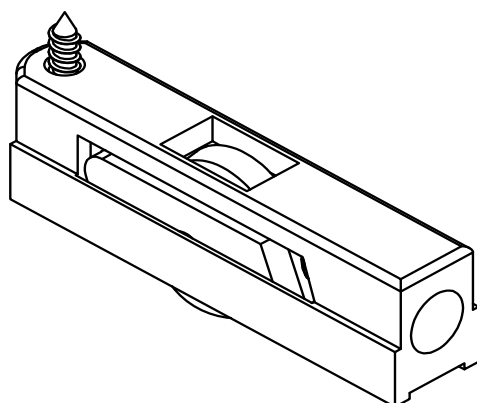

CARACTERÍSTICAS:

Componentes:	Matéria-prima:
Cavalete	Poliamida
Suporte Para Roda	Zamac Bicromatizado
Rolamento	Importado
Roda	Poliamida
Eixo	Latão
Parafusos	Aço Inox

Código:	Carga Máxima:
ROL-1003	10 kg Por Roldana
ROL-4902	20 kg Por Roldana

Código:	Aplicado:
ROL-1003	Janelas de Correr
ROL-4902	Janelas e Portas de Correr

Embalagem	20 Roldanas
-----------	-------------

DETALHE DE APLICAÇÃO:  
(sem escala)

000578

000579

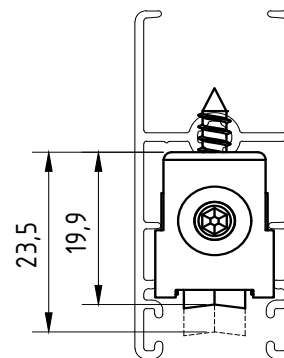
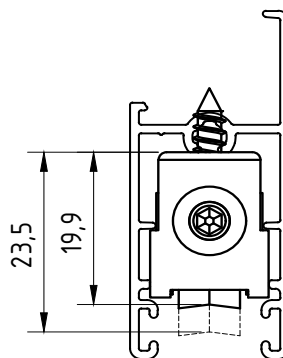

CÓDIGO	ACABAMENTO
ROL-1003 (sem rolamento)	Preto
ROL-4902 (com rolamento)	Preto

JANELAS  
E PORTAS  
DE CORRER



PERSPECTIVA:  
(escala 1:1)

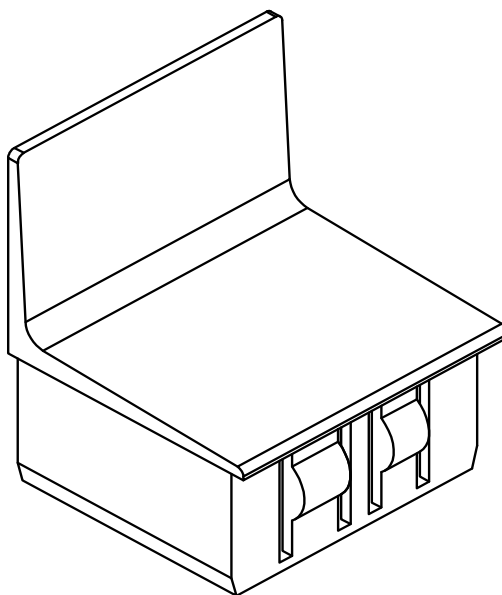

DIMENSÕES:  
(escala 1:1)

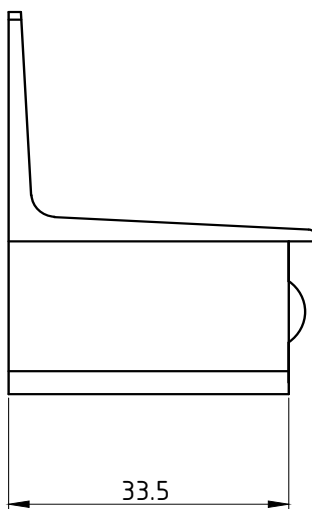
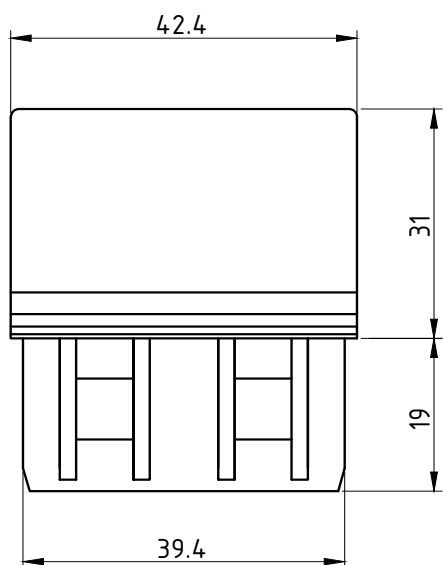

DETALHE DE APLICAÇÃO:  
(sem escala)

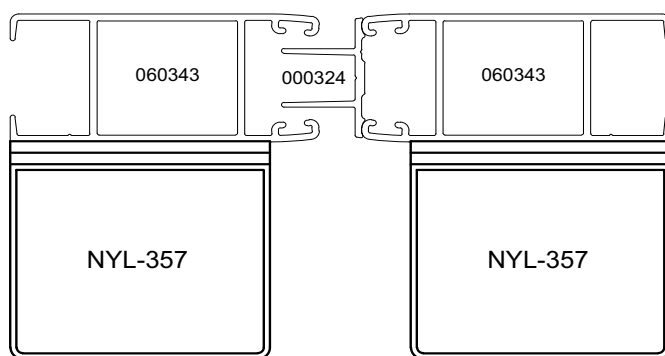

CARACTERÍSTICAS:

Componentes:

Matéria-prima:

Estrutura

Poliamida

Acabamento

Preto / Branco

Embalagem

20 Peças

CÓDIGO

ACABAMENTO

NYL- 357

Preto

NYL- 357NB

Branco

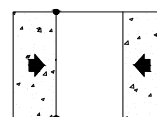

PORTAS  
DE CORRER

PERSPECTIVA:  
(Sem escala)

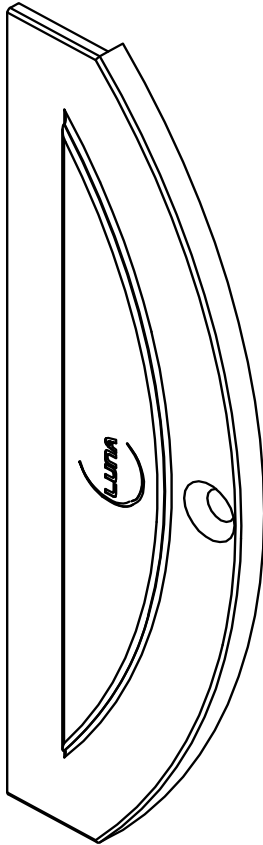

DIMENSÕES:  
(Escala 1:2)

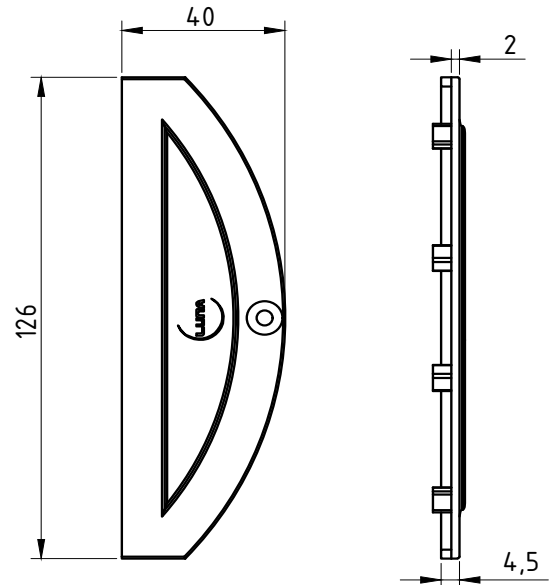

DETALHE DE APLICAÇÃO:  
(sem escala)

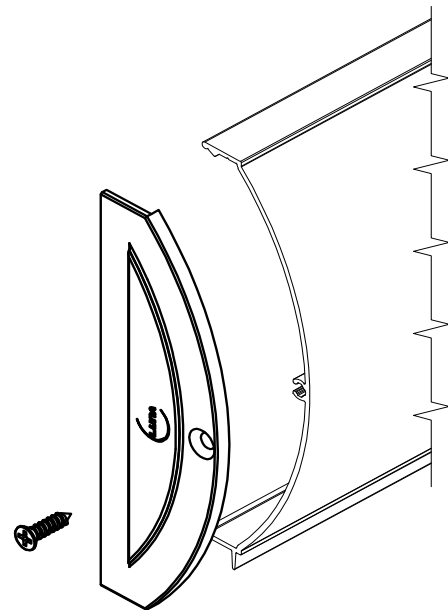

CARACTERÍSTICAS:

Componentes:	Matéria-prima:
Estrutura	Poliamida
Parafuso	Aço Inox

Acabamento	Preto
	Branco

Embalagem	20 peças
	20 parafusos

CÓDIGO	ACABAMENTO
TPA-230	Preto
TPA-230NB	Branco

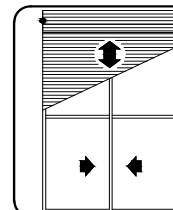

PERSIANA

PERSPECTIVA:  
(Sem escala)

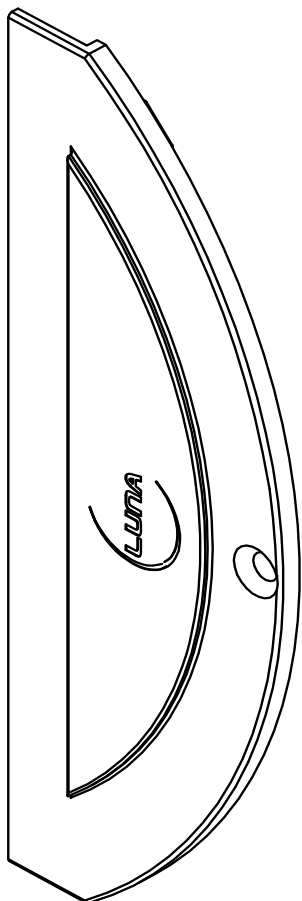

DIMENSÕES:  
(Escala 1:2)

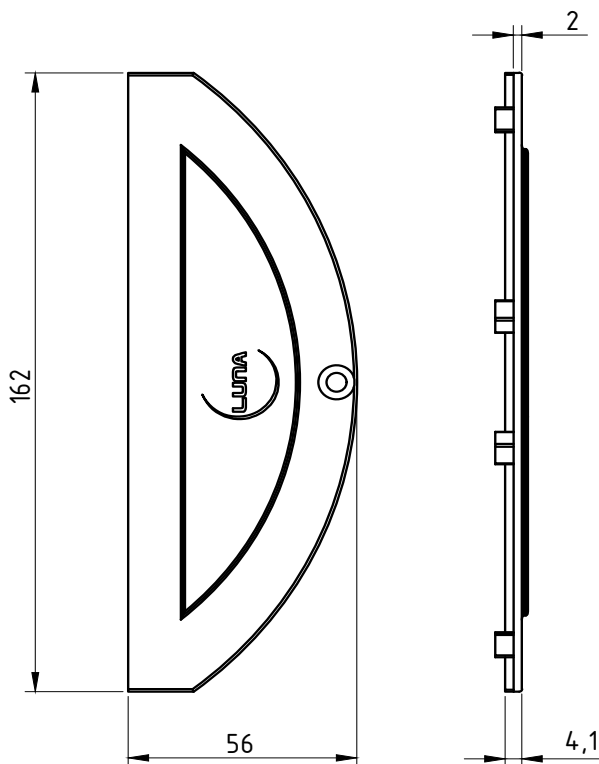

DETALHE DE APLICAÇÃO:  
(sem escala)

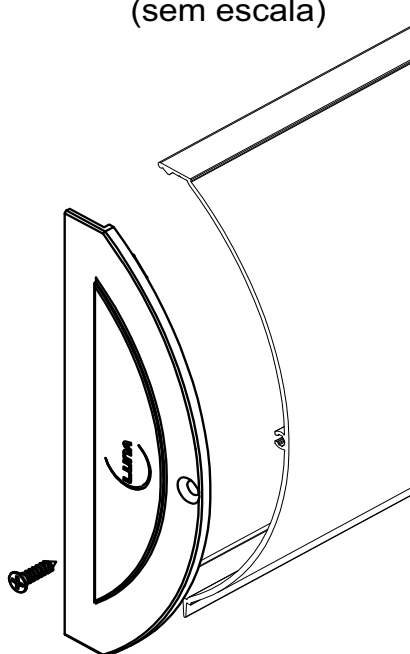

CARACTERÍSTICAS:

Componentes:	Matéria-prima:
Estrutura	Poliamida
Parafuso	Aço Inox

Acabamento	Preto
	Branco

Embalagem	20 peças
	20 parafusos

CÓDIGO	ACABAMENTO
TPA-231	Preto
TPA-231NB	Branco

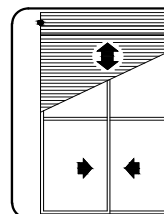

PERSIANA



DIMENSÕES:  
(escala 1:1)

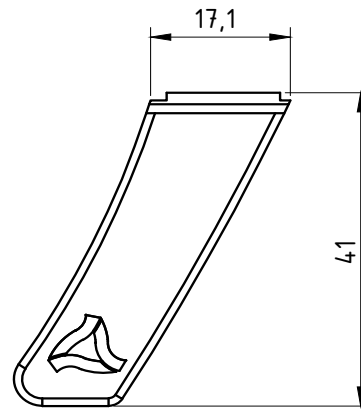
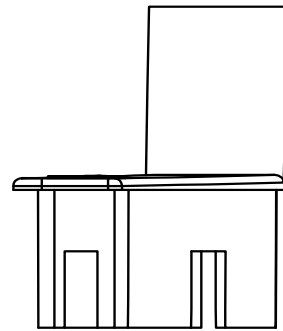
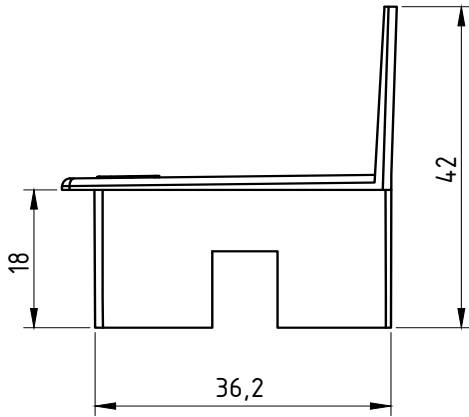

PERSPECTIVA:  
(sem escala)

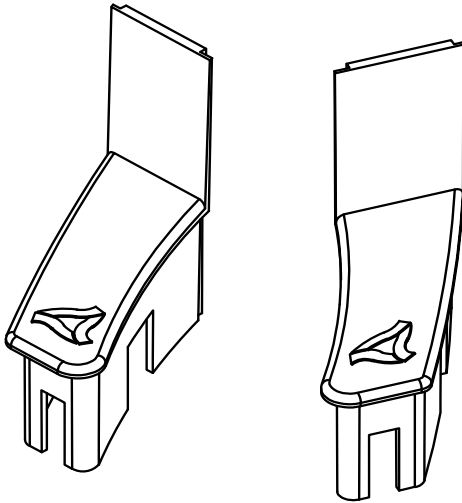

DETALHE DE APLICAÇÃO:  
(sem escala)

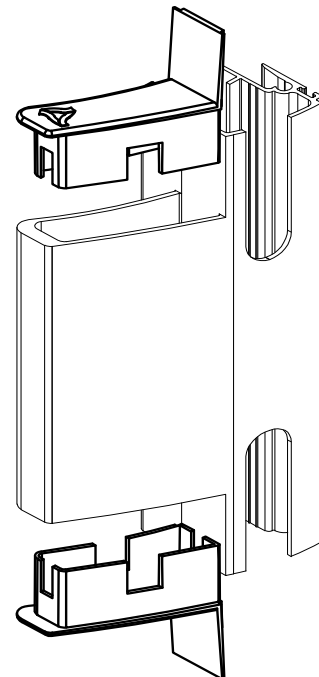

CARACTERÍSTICAS:

Componentes:	Matéria-prima:
Estrutura	Poliamida

Acabamento	Preto Branco
------------	-----------------

Embalagem	10 Pares
-----------	----------

CÓDIGO	ACABAMENTO
NYL-230	Preto
NYL-230NB	Branco

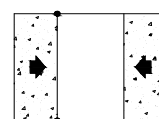

JANELAS  
E PORTAS  
DE CORRER



TAMPA DO MONTANTE  
(060410, 060366)

APLICAÇÃO:

LUNA®

Abril/2017

DIMENSÕES:  
(escala 1:1)

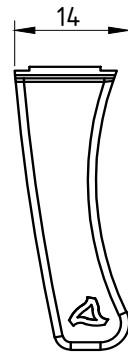
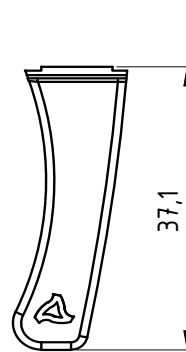
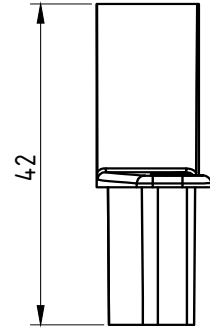
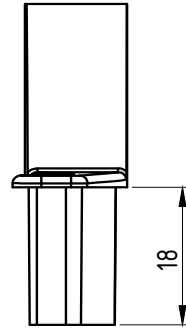
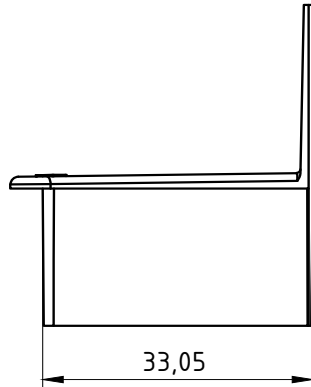

PERSPECTIVA:  
(sem escala)

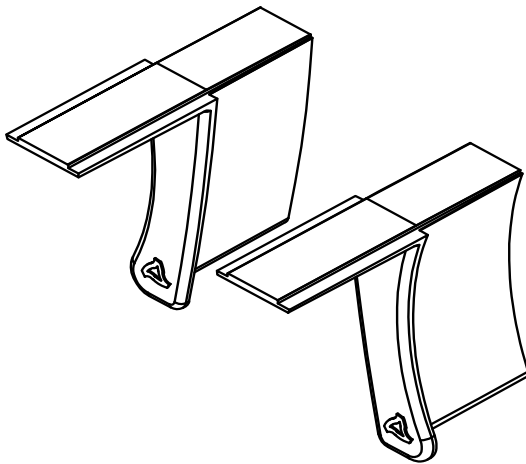

DETALHE DE APLICAÇÃO:  
(sem escala)

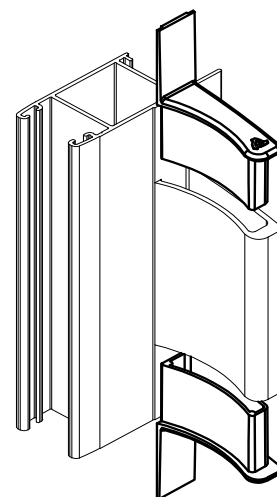

CARACTERÍSTICAS:

Componentes:	Matéria-prima:
Estrutura	Poliamida

Acabamento	Preto
	Branco

Embalagem	10 Pares
-----------	----------

CÓDIGO	ACABAMENTO
NYL-231	Preto
NYL-231NB	Branco

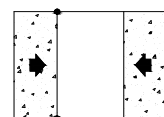

JANELAS  
E PORTAS  
DE CORRER

DIMENSÕES:  
(sem escala)

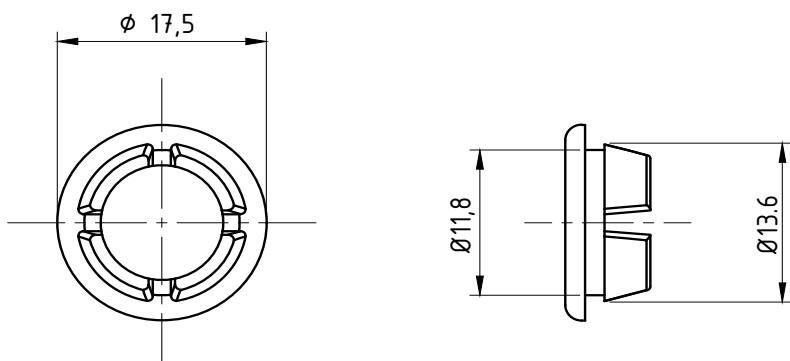

PERSPECTIVA:  
(sem escala)

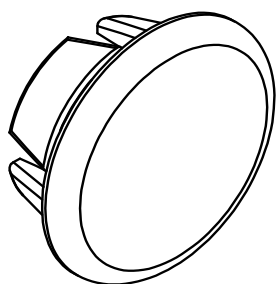

DETALHE DE APLICAÇÃO:  
(sem escala)

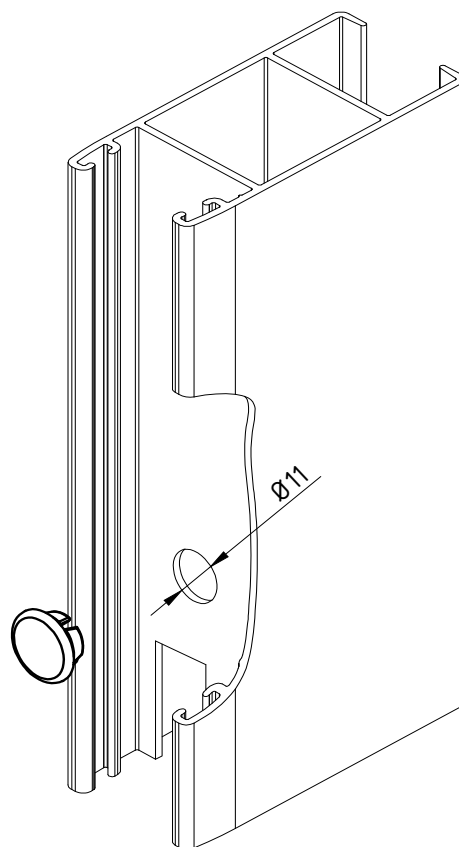

PARA FUROS COM Ø 1/2 POLEGADA

CARACTERÍSTICAS:

Componentes:	Matéria-prima:
Estrutura	Poliamida

Acabamentos	
Preto	Branco

Embalagem	200 peças
-----------	-----------

CÓDIGO	ACABAMENTO
NYL-043	Preto
NYL-043NB	Branco

DIVERSAS

Abril/2017

PERSPECTIVA SEM ESCALA:

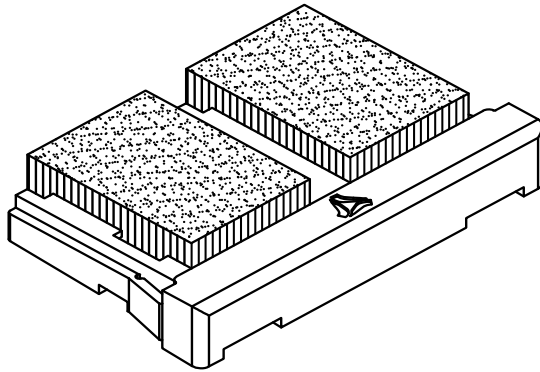

(escala 1:1)

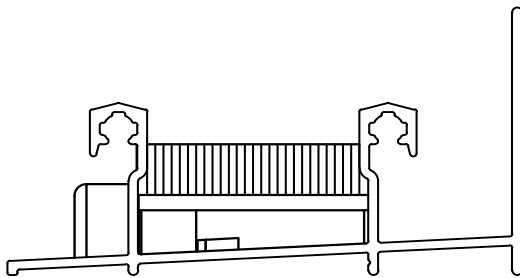
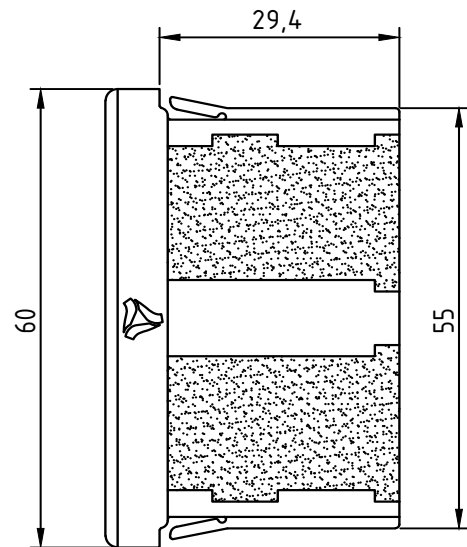
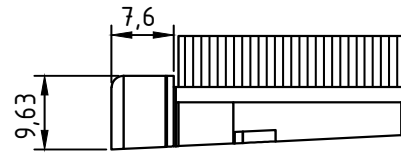

00330/ 000371/ 060285/ 060415  
00335/ 00328/ 00379/ 00347  
000372/ 000400

**DETALHE DE UTILIZAÇÃO - ESC. 1-1**

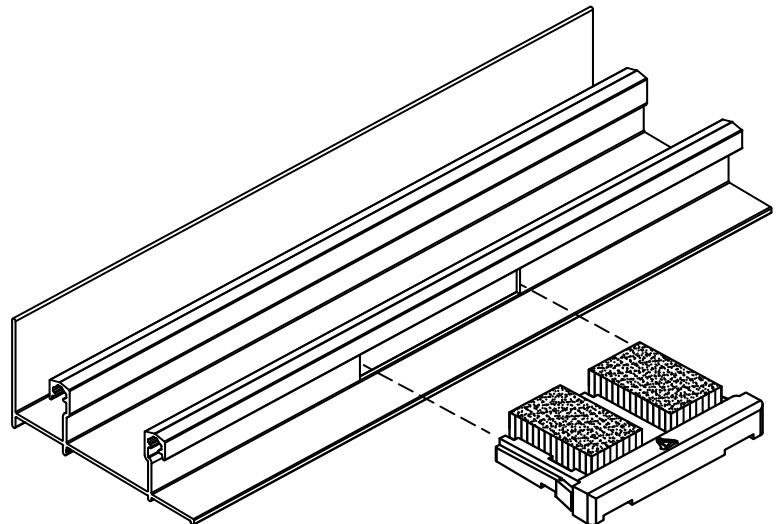

**DETALHE DE UTILIZAÇÃO - S/ ESCALA**

Componentes:

Matéria-prima:

Estrutura

Poliamida

Acabamento

Preto

Branco

Embalagem

10 Peças

CÓDIGO

ACABAMENTO

VED-0007NP

Preto

VED-0007NB

Branco

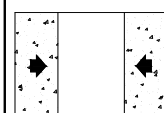

JANELAS  
E PORTAS  
DE CORRER

Abril/2017

**PERSPECTIVA:**  
(escala 1,5:1)

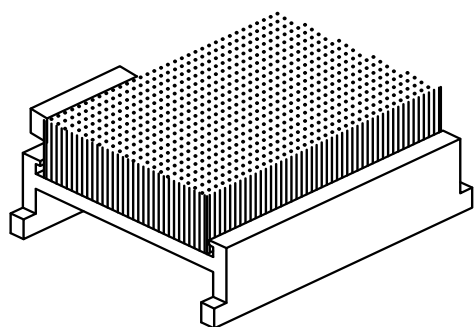

**DIMENSÕES:**  
(escala 1:1)

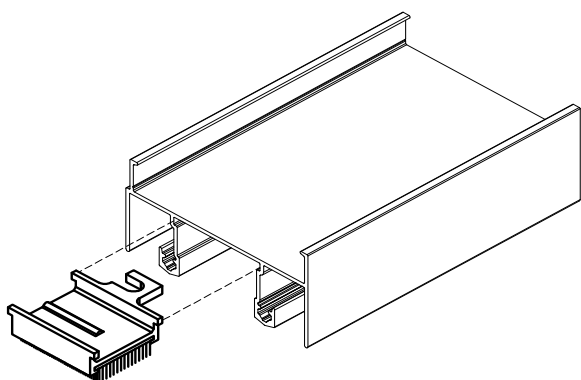
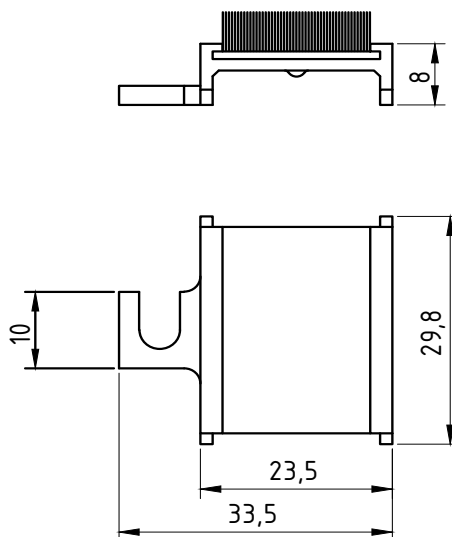

**DETALHES DE APLICAÇÃO:**  
(sem escala)

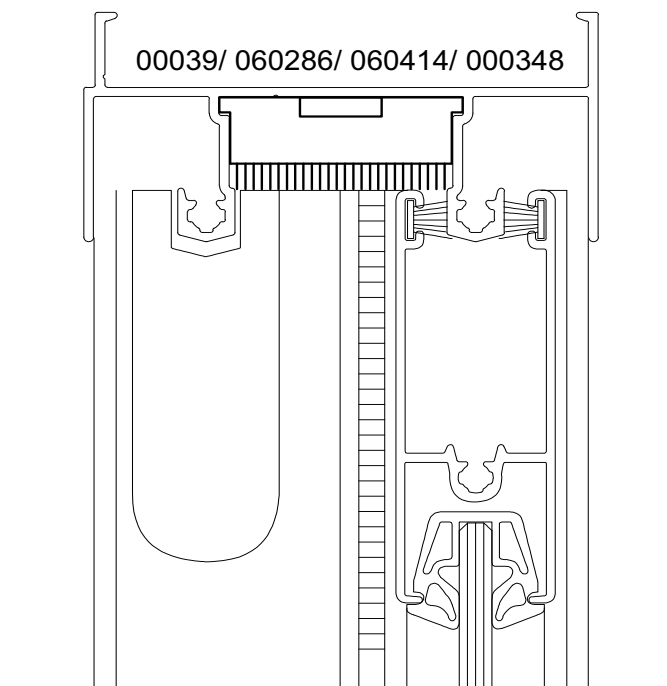

**CARACTERÍSTICAS:**

Componentes:	Matéria-prima:
Estrutura	Poliamida
Fita Vedadora	Polipropileno

Acabamento	Preto / Branco
------------	----------------

Embalagem	100 Peças
-----------	-----------

CÓDIGO	ACABAMENTO
NYL- 335	Preto
NYL- 335NB	Branco

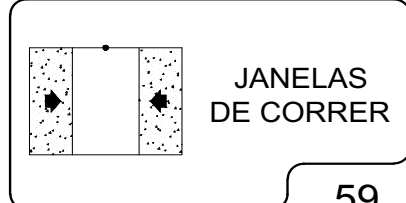

**DIMENSÕES:**  
(sem escala)

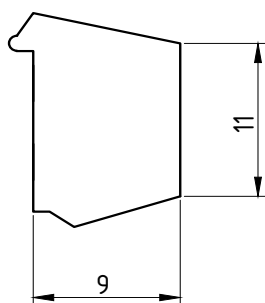
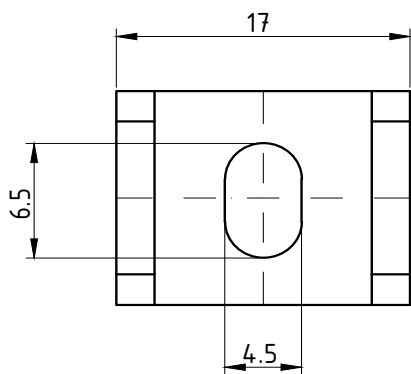

**PERSPECTIVA:**  
(escala 1:1)

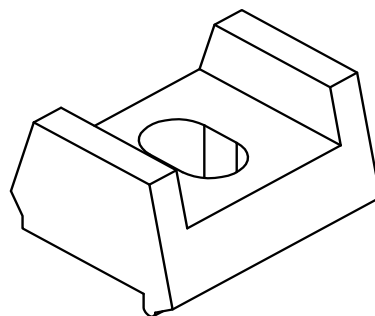

**DETALHE DE APLICAÇÃO:**  
(sem escala)

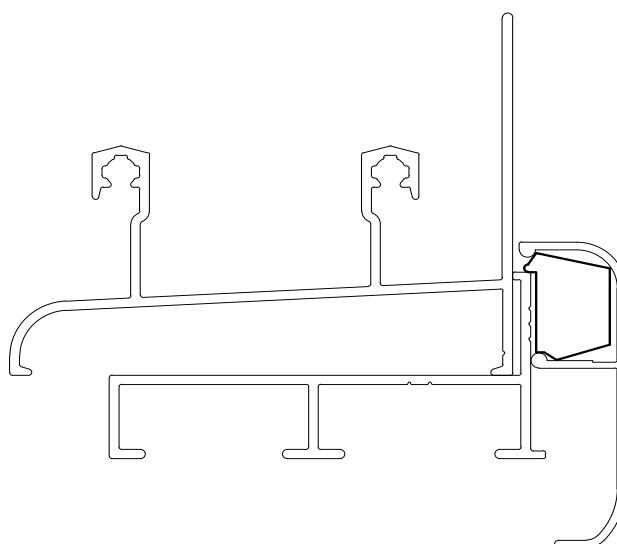

000275  
450128  
450135  
450526

**CARACTERÍSTICAS:**

Componentes:

Matéria-prima:

Estrutura

Poliamida

Acabamento

Preto

Embalagem

200 Peças

CÓDIGO

ACABAMENTO

NYL- 190

Preto

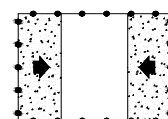

DIVERSAS

Abril/2017

**PERSPECTIVA:**

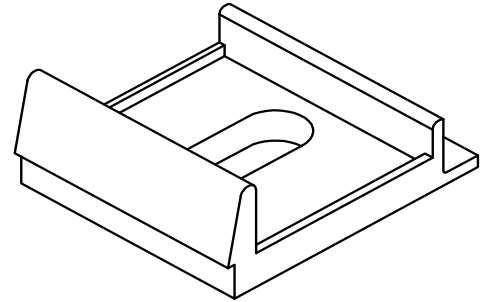

**DIMENSÕES:**  
(escala 2:1)

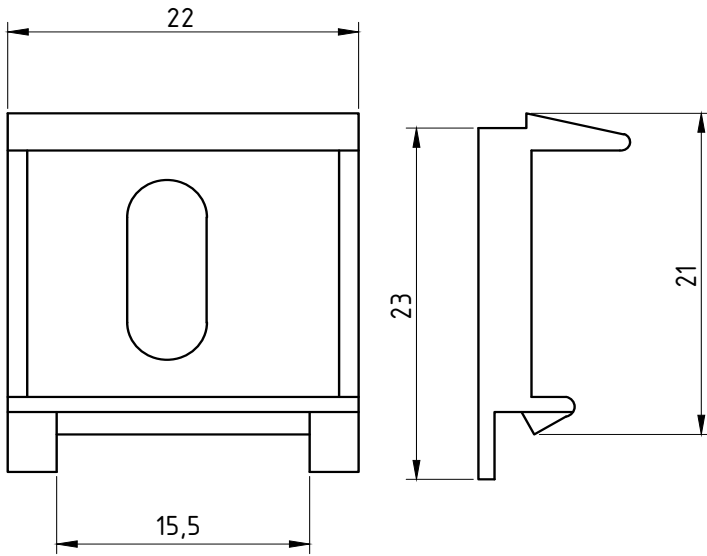

**DETALHE DE APLICAÇÃO:**  
(sem escala)

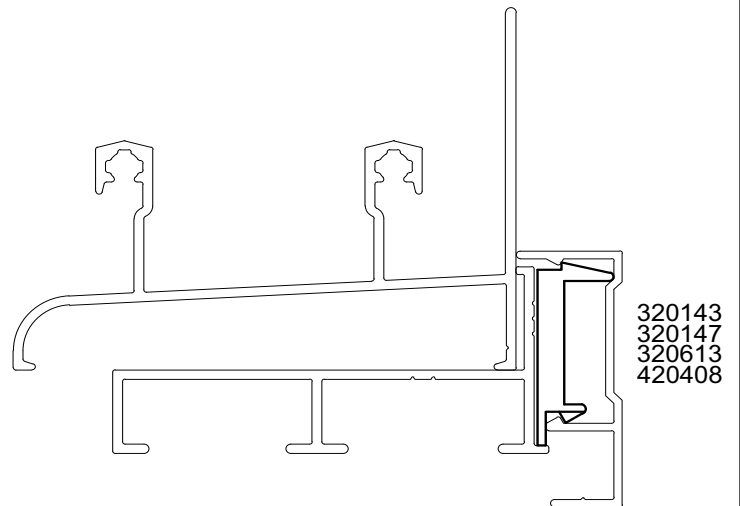

320143  
320147  
320613  
420408

**CARACTERÍSTICAS:**

Componentes:	Matéria-prima:
Estrutura	Poliamida

Acabamento	Cinza
------------	-------

Embalagem	200 Peças
-----------	-----------

CÓDIGO	ACABAMENTO
PRE-965	Cinza

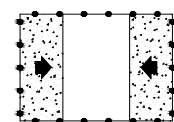

DIVERSAS

DIMENSÕES:  
(escala 2:1)

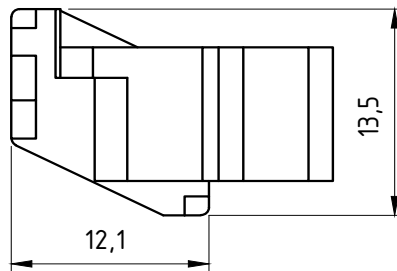
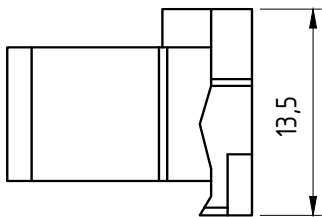
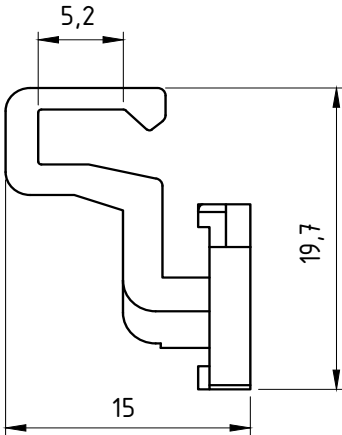

PERSPECTIVA:  
(escala 2:1)

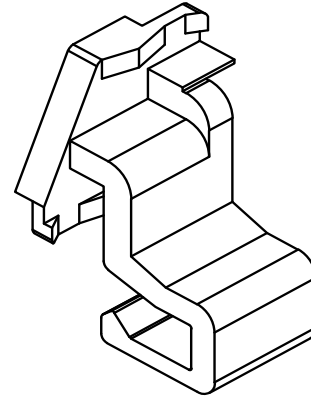

DETALHE DE APLICAÇÃO:  
(sem escala)

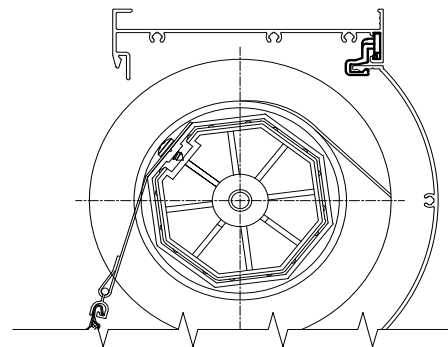

CARACTERÍSTICAS:

Componentes:

Matéria-prima:

Estrutura

Poliamida

Acabamento

Preto

Embalagem

100 Peças

CÓDIGO

ACABAMENTO

PRE-01

Preto

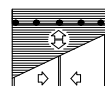
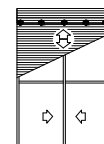

PERSIANAS



DIMENSÕES:  
(escala 1:2)

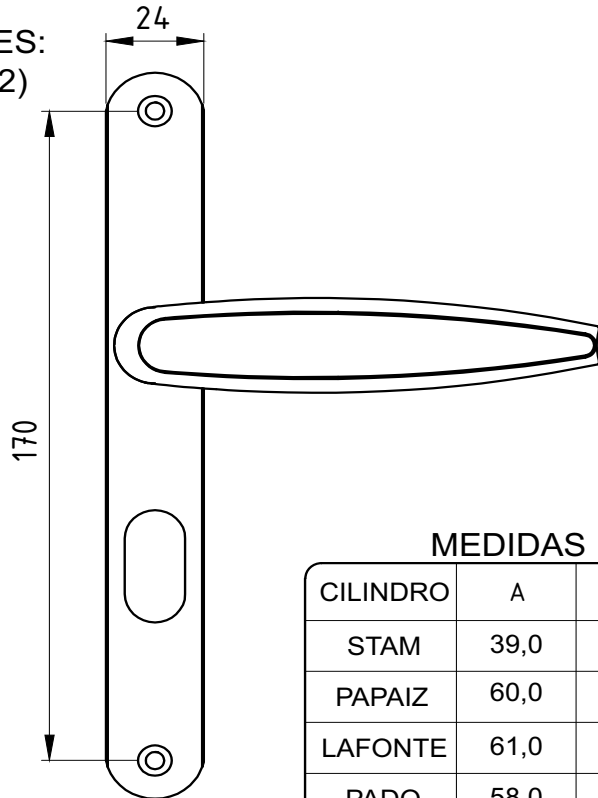

USINAGEM:  
(escala 1:2)

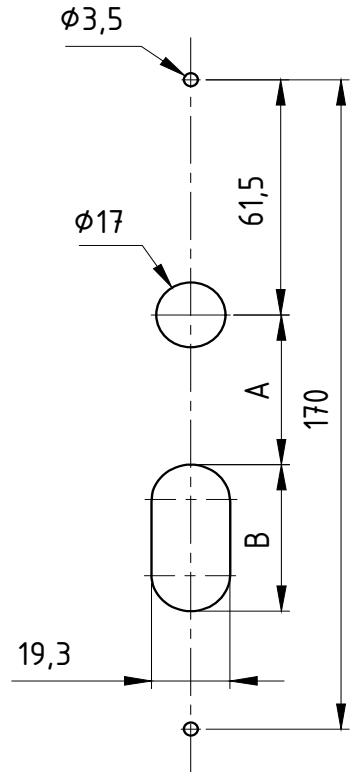

### MEDIDAS

CILINDRO	A	B
STAM	39,0	39,0
PAPAIZ	60,0	36,0
LAFONTE	61,0	32,8
PADO	58,0	38,0

PERSPECTIVA:  
(sem escala)

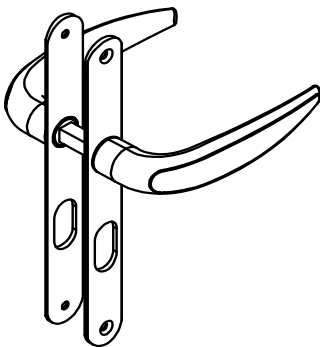

DETALHE DE APLICAÇÃO:  
(S/escala)

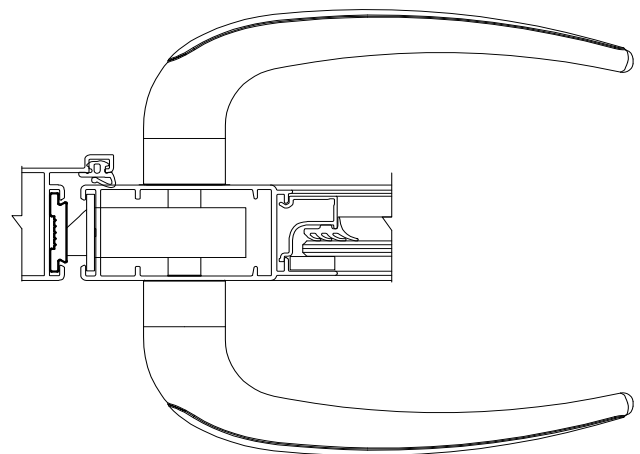

### CARACTERÍSTICAS:

Componentes:	Matéria-prima:
Maçaneta	Alumínio
Espelho	Alumínio
Bucha	Poliamida
Encaixe quadrado	Aço zincado
Parafusos	Aço inox

### Acabamento Epoxi

Preto

Branco

Fechadura	Máquina	Código Branco	Código Preto
STAM	605	MAC-0610BC	MAC-0610PT
PAPAIZ	323	MAC-0611BC	MAC-0611PT
LAFONTE	1330	MAC-0612BC	MAC-0612PT
PADO	46	MAC-0613BC	MAC-0613PT

Embalagem

1 par de maçanetas

2 espelhos

1 barra quadrada

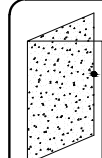

PORTAS DE GIRO

PERSPECTIVA (sem escala)

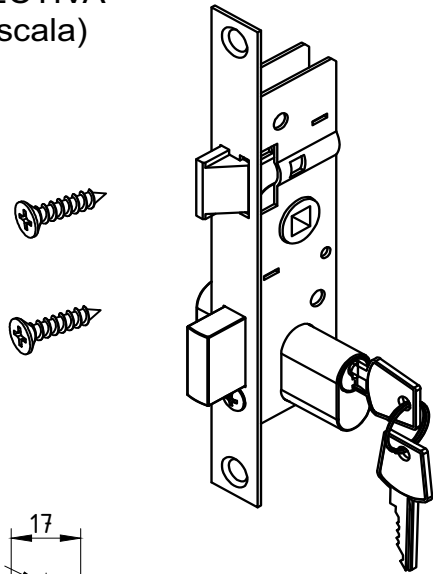

DIMENSÕES (escala 1:3)

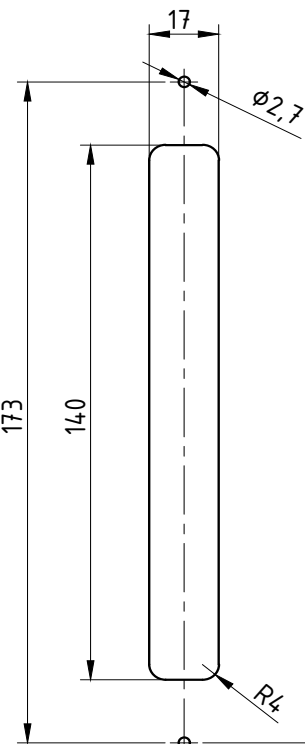
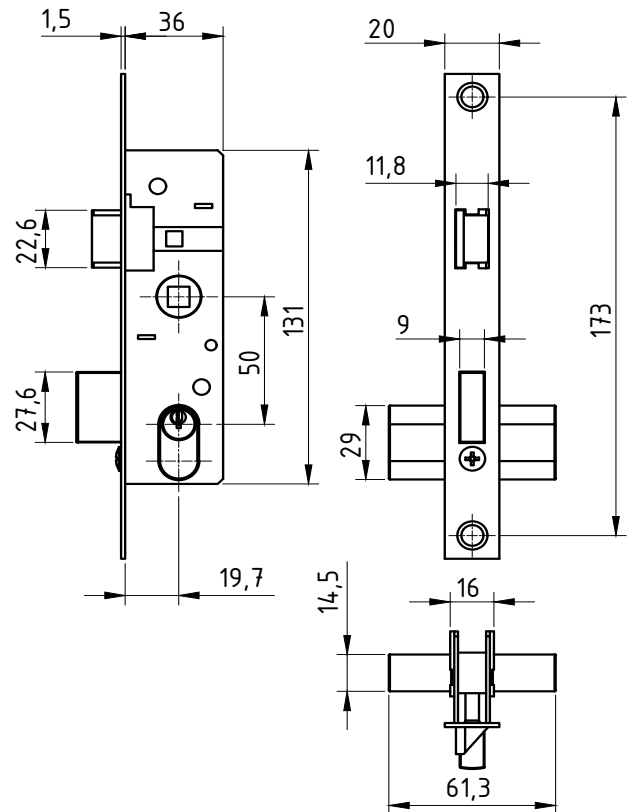

USINAGEM (Escala 1:2)

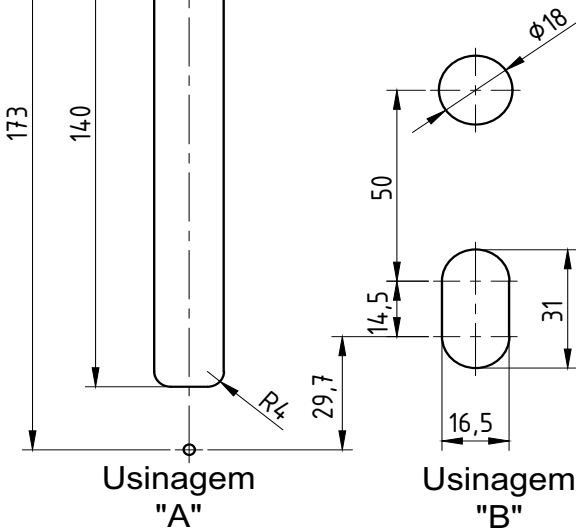

INSTALAÇÃO (Opções)

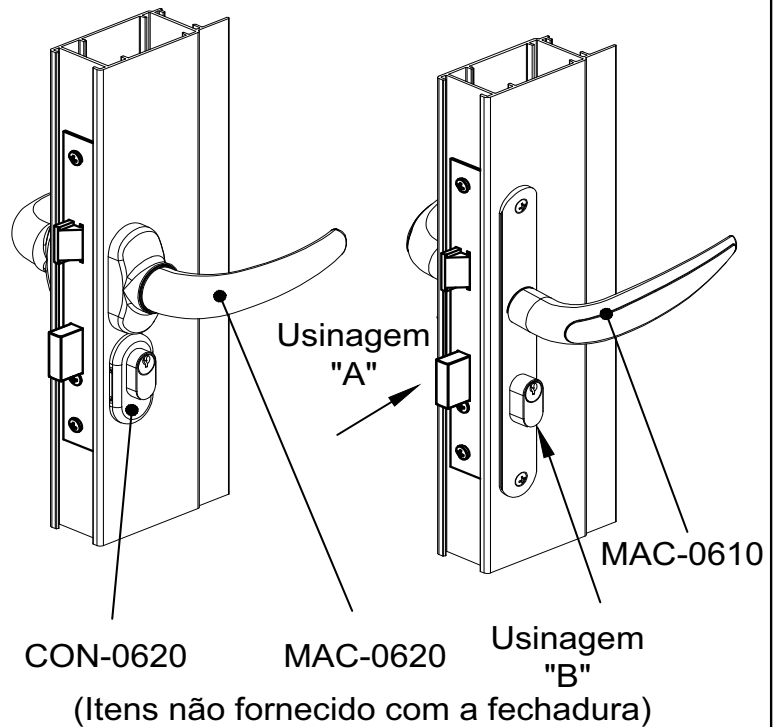

CARACTERÍSTICAS:

Componentes:	Matéria-prima:
Fechadura	Aço / Zamac
Cilindro	Zamac
Contrafecho	Zamac
Parafusos	Aço Inox 304

Acabamento Pintado		
Preto	Fosco	Branco

Embalagem	1 Conjunto
-----------	------------

CÓDIGO	ACABAMENTO
FRA-0022FS	Fosco
FRA-0022PT	Preto
FRA-0022BC	Branco

JANELAS E PORTAS DE GIRO

Abril/2017

Setembro/2012

## PERSPECTIVA (sem escala)

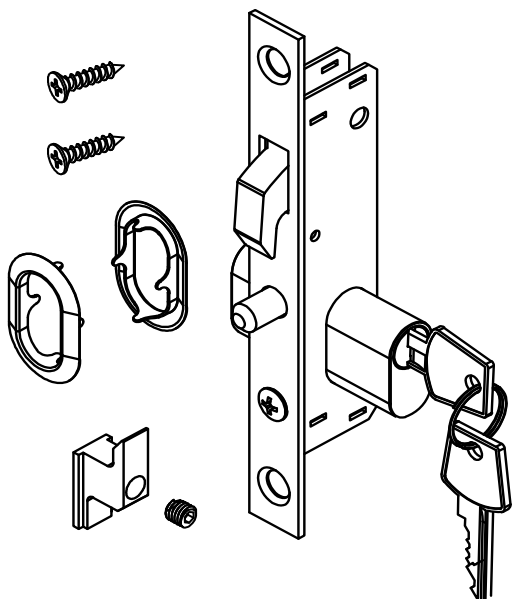

## DIMENSÕES (sem escala)

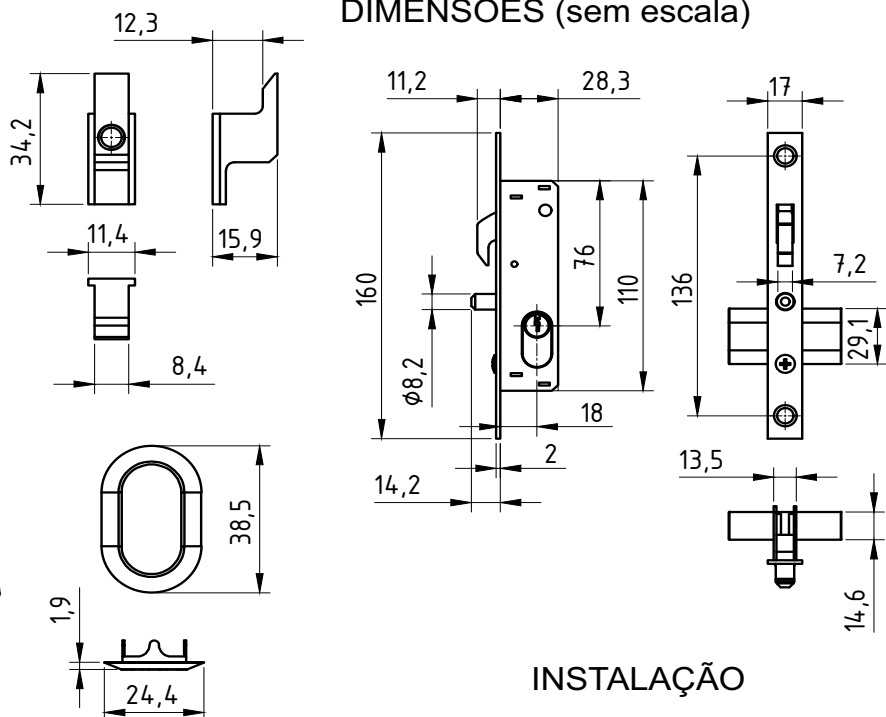

## INSTALAÇÃO

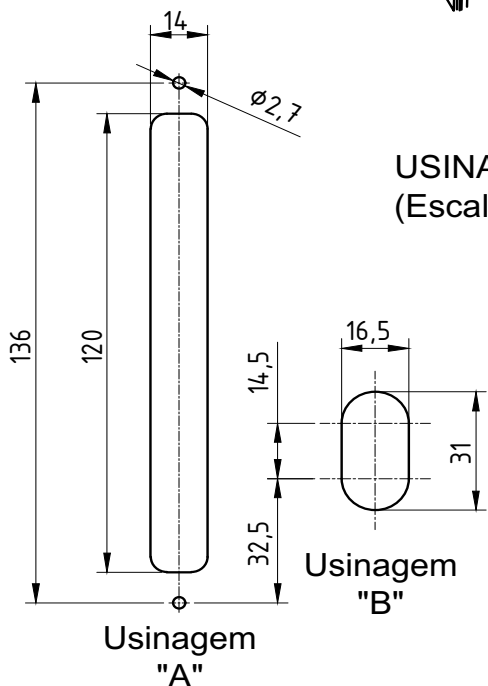

## USINAGEM (Escala 1:2)

Usinagem "A"

Usinagem "B"

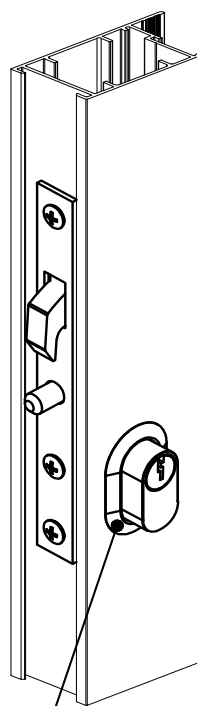

Roseta acompanha a fechadura

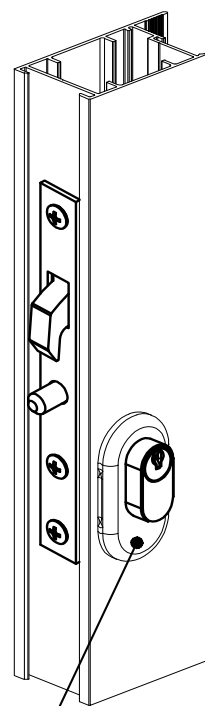

Opção CON-0620 (Não acompanha a fechadura)

## CARACTERÍSTICAS:

Componentes:	Matéria-prima:
Fechadura	Aço / Zamac
Cilindro	Zamac
Contrafecho	Zamac
Parafusos	Aço Inox 304

### Acabamento Pintado

Preto	Fosco	Branco
-------	-------	--------

Embalagem

1 Conjunto

CÓDIGO	ACABAMENTO
FRA-0020FS	Fosco
FRA-0020PT	Preto
FRA-0020BC	Branco

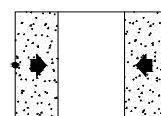

JANELAS E PORTAS DE CORRER

Setembro/2018

## S/ESCALA

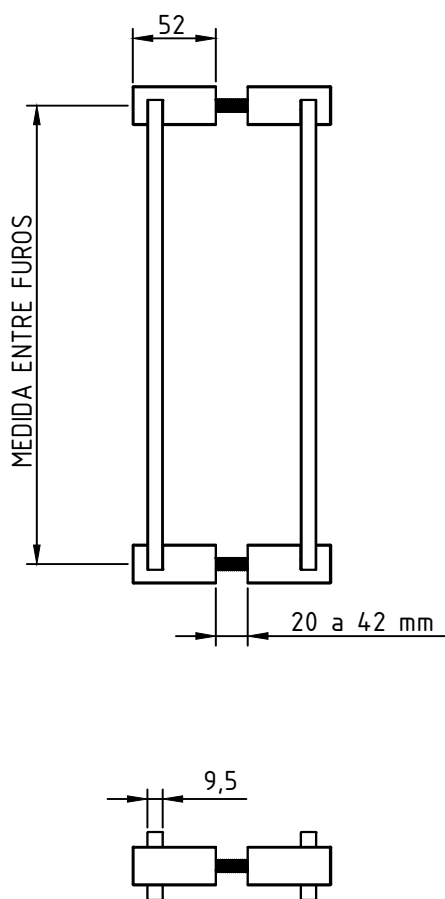

## PERSPECTIVA S/ESCALA

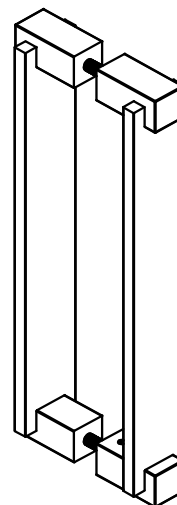

Componentes:	Matéria-prima:
Estrutura	Alumínio
Parafusos	Aço Inox
Barra roscada	Aço Zincado

Acabamento Pintado		
Branco	Prata	Preto

Embalagem	01 par de puxadores
	01 kit de fixação

CÓDIGO	ACAB./TAM. entre furos
PUX1030BC	BRANCO/300 mm
PUX1030FS	PRATA/300 mm
PUX1030PT	PRETO/300 mm
PUX1050BC	BRANCO/500 mm
PUX1050FS	PRATA/500 mm
PUX1050PT	PRETO/500 mm
PUX1070BC	BRANCO/700 mm
PUX1070FS	PRATA/700 mm
PUX1070PT	PRETO/700 mm
PUX1090BC	BRANCO/900 mm
PUX1090FS	PRATA/900 mm
PUX1090PT	PRETO/900 mm
PUX1110BC	BRANCO/1100 mm
PUX1110FS	PRATA/1100 mm
PUX1110PT	PRETO/1100 mm



Setembro/2018

## S/ESCALA

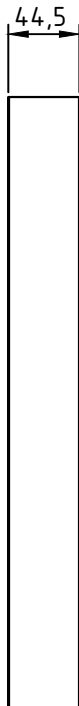
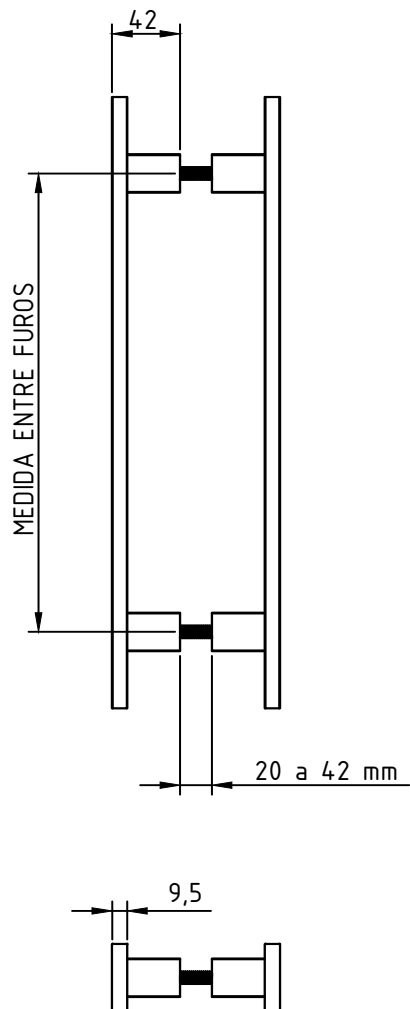

## PERSPECTIVA S/ESCALA

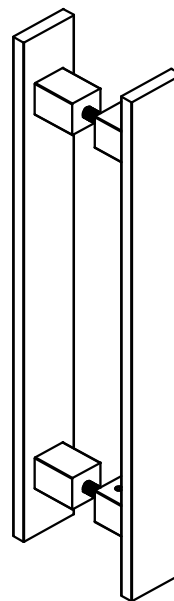

CÓDIGO	ACAB./TAM. entre furos
PUX2030BC	BRANCO/300 mm
PUX2030FS	PRATA/300 mm
PUX2030PT	PRETO/300 mm
PUX2050BC	BRANCO/500 mm
PUX2050FS	PRATA/500 mm
PUX2050PT	PRETO/500 mm
PUX2070BC	BRANCO/700 mm
PUX2070FS	PRATA/700 mm
PUX2070PT	PRETO/700 mm
PUX2090BC	BRANCO/900 mm
PUX2090FS	PRATA/900 mm
PUX2090PT	PRETO/900 mm
PUX2110BC	BRANCO/1100 mm
PUX2110FS	PRATA/1100 mm
PUX2110PT	PRETO/1100 mm

Componentes:	Matéria-prima:
Estrutura	Alumínio
Parafusos	Aço Inox
Barra roscada	Aço Zincado

Acabamento Pintado		
Branco	Prata	Preto

Embalagem	01 par de puxadores



PORTAS DE GIRO

Setembro/2018

## S/ESCALA

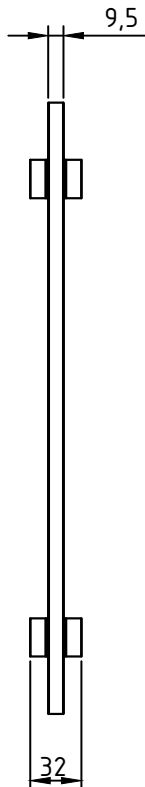
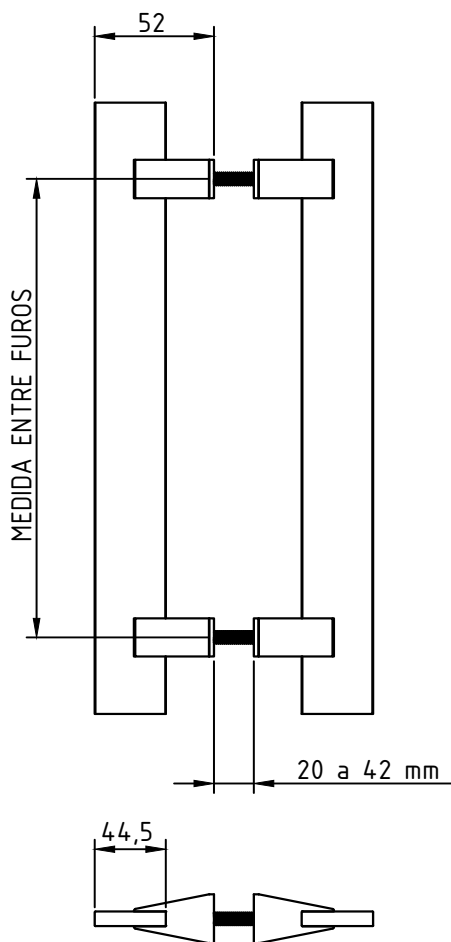

## PERSPECTIVA S/ESCALA

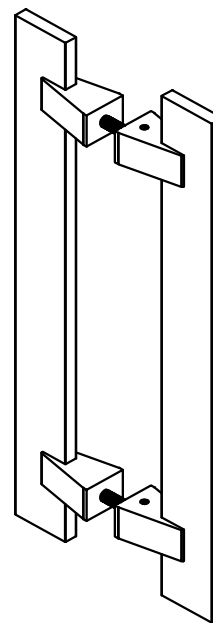

Componentes:	Matéria-prima:
Estrutura	Alumínio
Parafusos	Aço Inox
Barra roscada	Aço Zincado

Acabamento Pintado		
Branco	Prata	Preto

Embalagem	01 par de puxadores
	01 kit de fixação

CÓDIGO	ACAB./TAM. entre furos
PUX3030BC	BRANCO/300 mm
PUX3030FS	PRATA/300 mm
PUX3030PT	PRETO/300 mm
PUX3050BC	BRANCO/500 mm
PUX3050FS	PRATA/500 mm
PUX3050PT	PRETO/500 mm
PUX3070BC	BRANCO/700 mm
PUX3070FS	PRATA/700 mm
PUX3070PT	PRETO/700 mm
PUX3090BC	BRANCO/900 mm
PUX3090FS	PRATA/900 mm
PUX3090PT	PRETO/900 mm
PUX3110BC	BRANCO/1100 mm
PUX3110FS	PRATA/1100 mm
PUX3110PT	PRETO/1100 mm





**ALUMICONTE**

COMPONENTES • PERFIS • PERSIANAS

**Completo, dinâmico  
e repleto de soluções.**

---

**Acesse:**

[www.alumiconte.com.br](http://www.alumiconte.com.br)

